

Chembur Education society's
Chembur Sarvankash Shikshanshastra Mahavidyalaya

Continual mentoring is provided by teachers

Mentor-Mentee Meet







Chembur Education Society's
Chembur Sarvankash Shikshanshastra Mahavidyalaya
R.C. Marg, Chembur Naka, Chembur- 400071
Academic Year 2018-19 Mentor – Mentee list

B.Ed. 2 Year Programme (CBCS)

Sr. No.	Name of the Mentor	Name of the Mentees
1	Smt. Vibhawari Y. Shigwan	Ansari Amrin Allaiddin Akhtarunisa
2		Ansari Sana Mosiquddin
3		Aswalkar Shraddha Prakash
4		Bhaidasna Sunil Dinesh
5		Bhatia Reshma
6		Chaudhary Shagufta Abdul Karim
7		Chauhan Neha Babulal
8		Chouhan Arthi Babulal
9		Dandekar Ankita Anil
10	Smt. Sunita Shah	Devariya Neha Hardwar
11		Firdose Jahan Mobeen Ahmed
12		Heena Mohammad Ali
13		Kaushik Mahima
14		Khan Alama Begam Jamal
15		Khan Rehana Khatoon Atibur Rahim
16		Khan Sumaiya Shamim Jainabee
17		Khan Sumbul Tanveer
18		Khan Sana Mohammad Rafecque
19		Khan Shabnam Majeet
20	Smt. Surekha Sonavane	Khatoon Reshma Bechu Ali
21		Matkar Pranita Kamlakar
22		Mirza Humaira Musharraf Beg
23		More Pallavi Sudhir
24		Mungekar Neelam Bhanu
25		Nadar Amirthalakshmi Udayasankar
26		Pal Priyanka Ramprakash
27		Pathak Sunanda Prabhakar
28	Dr. Vibhawari Nikam	Patwa Priti Shivprasad
29		Qureshi SUMBUL MOHD ANWAR
30		Raghuvansh Satish Indraprakash
31		Samnani Anisha Salim
32		Sayed Samreen Mehaboobshah
33		Sayid Sabanaz Munwar
34		Selwyn Prasanthi Sam
35		Shaikh Rafat Hashmi Md.Chand



36	Smt. Deepali Gaikwad	Shaikh Sania Iqra Julqadar
37		Shaikh Gazalaparveen Anjum
38		Shaikh Raza Zahir
39		Shaikh Umme Aiman
40		Shinde Sayali Sunil
41		Singh Priya Subhash
42		Stella Selvin
43		Surve Hafsa Usman Ghani
44	Smt. Manjula Bhandari	Valmiki Sumitra Khyaliram
45		Verma Meena Ranjit Prasad
46		Wable Rutvija Sachin
47		Yadav Mamta Ranglal
48		Yadav Gunjan Harendra
49		Yadav Malathi Srinivasan
50		Yesumani Christi Jabaleela

Dr. C.A. Chakradeo
PRINCIPAL
Chembur ~~Principal~~ Shikshanshasthra
Mahavidyalaya
Ramkrishna Chemburkar Marg,
Chembur Naka, Mumbai 400 071



Chembur Education Society's
Chembur Sarvankash Shikshanshastra Mahavidyalaya
R.C. Marg, Chembur Naka, Chembur- 400071
Academic Year 2019-20 Mentor – Mentee list

B.Ed. 2 Year Programme (CBCS)

Sr. No.	Name of the Mentor	Name of the Mentees
1	Smt. Vibhawari Y. Shigwan	Ansari Gulafsha Iqbal Ahmed
2		Ansari Mohd Shahbaz Abdul Hannan
3		Ansari Nazmeen Bano Imtiyaz Ahmed
4		Bind Pooja Kailash
5		Bumbak Paresk Krishan
6		Chhabria Khushboo Haresk
7		Das Harshika Porwal
8	Smt. Sunita Shah	Dessai Abhideep Vishnu
9		Gaikwad Shivani Shivanand
10		Gawde Sharayu Suresk
11		Janita Jebaranjini Augustine Gnanaraj
12		Kalambe Simran Dilip
13		Khan Insha Akram Ali
14		Khan Leha Fatima Tahir Ali
15	Smt. Surekha Sonavane	Khan Salma Salim
16		Khan Shireen Saeed
17		Khan Tabassum Shamim
18		Khan Umme Sumaiya Fida Husain
19		Manda Balram Tamayya
20		Mane Pritee Uttam
21		Pangarkar Ramola Subhash
22		Patekar Sanjana Bipin
23	Dr. Vibhawari Nikam	Pilankar Pooja Narendra
24		Priolkar Poojan Premanand
25		Sakpal Pooja Ravindra
26		Sangam Priya Mohan
27		Sayed Nikhat Dilshad
28		Shaikh Mohd Subaid Mohd Zahir
29	Smt. Deepali Gaikwad	Shaikh Sarah Aftab Ahmed
30		Shetty Megha Girish
31		Siddiqi Gulafsha Abadullah
32		Siddiqi Mahafshan Abadullah

33		Siddique Sayama Rafique Ahmed
34		Suse Anil Bhambaj
35	Smt. Manjula Bhandari	Lalekar Disha Digambar
36		Tiwari Ravita Sakaldeep
37		Verna Hemlata Rakesh
38		Yadav Ajitkumar Subhashchandra
39		Yadav Gayatri Guruprasad
40		Yadav Shilpa Umeshankar

Dr. C.A. Chakradeo
PRINCIPAL
 Chembur Sanchalad Shikshanshastri
 Mahavidyalaya
 Ramkishan Chemburkar Marg,
 Chembur Naka, Mumbai - 400 071



Chembur Education Society's
Chembur Sarvankash Shikshanshastra Mahavidyalaya
R.C. Marg, Chembur Naka, Chembur-400071
Academic Year 2020-21 Mentor – Mentee list

B.Ed. 2 Year Programme (CBCS)

Sr. No.	Name of the Mentor	Name of the Mentees
1	Smt. Vibhawari Y. Shigwan	Ansari Saadiya Saeed
2		Bhardwaj Sapana Umashankar
3		Bhardwaj Sheela Suresh
4		Bhatia Kriti Jagdish
5		Chorotiya Mamta Pyarelal
6		Gujar Bhakti Sameer
7		Gupta Antima Ramesh
8		Gupta Anusuiya Devi Karedeen
9		Gutte Shraddha Shrimant
10		Husain Fouziya Nasir
11	Dr. Vibhawari Nikam	Khan Maira Mehboob Alam
12		Khan Naseema Mohamed Navas
13		Khedekar Akshata Arun
14		Kolatkar Siyona Reman
15		Lanjekar Shweta Sudhakar
16		Mishra Umakant Sunilkumar
17		Nadar Esakki Thangam Murugan
18		Nadar Nandini Natarajan
19		Nedumparambil Ajina Jose
20		Nhavkar Jaya Dhondu
21	Smt. Deepali Gaikwad	Parulekar Nireekshana
22		Patil Madhumati Drupad
23		Pawar Prathamesh Pramod
24		Qureshi Tabassum Banu Ismail
25		Rathod Shilpa Ganesh
26		Sahu Pratibha Santosh
27		Salvi Niti Dipesh
28		Sangam Sulochana Balchander
29		Sanjana Saroj
30		Sawant Pooja Sunil
31	Dr. Manjula Bhandari	Sayyad Alfiyabanu Mohd Hanif
32		Shaikh Muskan Abdul Jhahangeer
33		Shaikh Nagma Dildar
34		Shaikh Rabiya Naaz Jabir Ahmed



35		Shaikh Sana Bano Mohammad Anis
36		Sheikh Samiya Fatima Rahim
37		Shelar Rahul Arjun
38		Shinde Pranjana Sadashiv
39		Siddiqi Saima Parveen Siraj Ahmed
40		Thakur Diksha Vilas
41	Shri. Vaibhav Awaghade	Vishwakarma Neelam Ramji
42		Yadav Aradhana Vinendra
43		Yadav Ragini Radheshyam
44		Khengare Sharvati Manohar
45		Vartekar Anil Pandurang

Principal

Dr. C.A. Chakradeo
PRINCIPAL

Chembur Sarvankash Shikshanshastri
Mahavidyalaya
Ramkrishnan Chemburkar Marg,
Chembur Naka, Mumbai 400 071

Chembur Education Society's
Chembur Sarvankash Shikshanshastra Mahavidyalaya
R.C. Marg, Chembur Naka, Chembur- 400071
Academic Year 2021-22 Mentor – Mentee list



B.Ed. 2 Year Programme (CBCS)

Sr. No.	Name of the Mentor	Name of the Mentees
1	Smt. Vibhawari Y. Shigwan	Agare roshan ramchandra
2		Bhoir rhutuja rajaram
3		Das mayurika
4		Gaonkar sonali kalidas
5		Kohale sonali suresh
6		Mujawar sajiya salim
7		Pandey ritik jatashankar
8		Shetye komal sakharam
9	Smt. Vibhawari Nikam	Gaonkar omkar yashwant
10		Ivy prayline
11		Kadam prathamesh sanjay
12		Pol neha kumar
13		Rane devika pravin
14		Sawant surabhi vidyadhar
15		Shirke sai sanil
16		Shaikh tamanna noor mohammad
17		Walanju purva pradeep
18		Singh jyoti ravishankar
19	Smt. Deepali Gaikwad	Gare chhaya devram
20		Gupta rashmi
21		Khan rehana tafazzul husain azizunnisa
22		Khan safina mohd anwar
23		Khan shifa mehmoood ali
24		Mazire rhutuja sanjay
25		Patil dhanashree dhananjay
26		Patil shreya vikas
27		Rithika babu
28		Khan alfiya shakeel
29	Dr. Manjula Bhandari	Chandaliya sangeeta vinod kumar
30		Pal rekha sureshkumar
31		Sayed nazish firdous laiq ahsan razia
32		Shelke aakanksha manoj
33		Srivastav priya
34		Tiwari nishu shashikant
35		Sharma gayatri taraprasad
36		Khan nazish tuba abdul rahim
37	Shri. Vaibhav Awaghade	Gije pallavi santosh
38		Bharade sayali prabhakar
39		Dorkar sonal devdas shobha
40		Jaiswal babita vasantlal

PRINCIPAL

Chembur Sarvankash Shikshanshastra
Mahavidyalaya
Ramkrishnan Chemburkar Marg
Chembur Naka, Mumbai - 400 071



41		Jaiswal kavita vasantlal
42		Kamble sanchita sudam
43		Rane meenudi janardan
44		Vishwakarma rajkumari ramkisan
45		Surve niyati sameer
46		Kananiya sukshi navin
47		Sukhare sonika vanessa

Dr. C.A. Chakradeo
PRINCIPAL
Chembur ~~Principal~~ Shikshanshastri
Mahavidyalaya
Ramkrishnan Chemburkar Marg,
Chembur Naka, Mumbai - 400 071



Chembur Education Society's
Chembur Sarvankash Shikshanshastra Mahavidyalaya
R.C. Marg, Chembur Naka, Chembur- 400071
Academic Year 2022-23 Mentor – Mentee list

B.Ed. 2 Year Programme (CBCS)

Sr. No.	Name of the Mentor	Name of the Mentees
1	Smt. Vibhawari Y. Shigwan	Awalegaonkar Manasi Mahesh
2		Bhas Mishba Mehboob
3		Chavan Swati
4		Chettiar Priscilla Stalin
5		Daphale Apeksha Santosh
6		Gadi Ashwini Gangaji
7		Ganai Tehseen Intikhab Alam
8		Gomes Ruth Denis
9		Gupta Preeti Ranjit Kumar
10		Handore Swapnali Suresh
11	Dr. Vibhawari Nikam	Jadhav Minal Mangesh
12		Jadhav Mrunmayee Mahendra
13		Jaiswal Poonam Ramchandra
14		Kadam Sarika Babasaheb
15		Kamble Diksha Sheshrao
16		Kankekar Pooja
17		Karbele Mitali Dnyaneshwar
18		Keerthana Murugan
19		Lohan Ritu Randheer
20		Mane Mrunali Kishor
21	Smt. Deepali Gaikwad	Meer Naghma Hasan
22		More Sheetal Murlidhar
23		Mourya Sweta Lalji
24		Mussarrat Jahan Mohd Anwar
25		Pingate Hiral Dnyaneshwar
26		Rane Shruti Rajan
27		Rasal Shruti Gulabrao
28		Rawat Sanjana Sanjay
29		Rehmani Afsana Haqiqullah Zaibunnisa
30	Dr. Manjula Bhandari	Salkar Veda Umesh
31		Saumya Pradeep
32		Sayyed Naaziya Asif
33		Sayyed Kainat
34		Shaikh Naziya Farheen M D Kabeer
35		Shaikh Sana Mohd Ali



36		
37		Shaikh Shumaila Abdulrashid
38		Shinde Snehal Anil
39	Smt. Pranoti Phatak	Shirodkar Riya Khilan
40		Shukla Sneha Dharmendra
41		Singh Vikas Ramesh Kumar
42		Surve Seema Ankush
43		Trivedi Poonam Ramasare
44		Vinciya Selvaraj
45		Vishwakarma Sheela Akhilesh Subhavati
46		Vora Zenil Noor M D
47		Yadav Kalpana Shyamraj
		Yadav Sweety Vijayshankar

Dr. C.A. Chakradeo

Principal
PRINCIPAL

Chembur Sarvankash Shikshanshastri
Mahavidyalaya

Ramkishan Chemburkar Marg,
Chembur Naka, Mumbai - 400 071



Mentor-Mentee Group-7

Name of the Mentor: Prof.Archana Alphanso
Sem - I/II/III/IV

Mail: archanaalphanso@gmail.com
Mobile: 97633 52545

Roll No.	Mentee
43	VALVI JYULI SURESH <i>Shivalini</i>
44	VARATHA SUVARNA CHANDU <i>Sarofa</i>
45	VARTHA SHWETA SAMPAT <i>Shrutha</i>
46	VELKAR SANTOSH MAHENDRA <i>Santosh</i>
47	WAGHCHOURE VAISHNAVI RAMESH <i>Vaishnavi</i>
48	WANGIKAR MANASI SANJAY <i>Manasi</i>
49	WANKHEDE SHWETA SUDHIR
50	YADAV KINJAL DAYAJI

Signature of the Principal

प्राचार्य

चेवूर सरकारी विद्यालय महविद्यालय
रामकृष्ण चेंबूर नगर, चेवूर, मुंबई - ४०० ०७१.



Chembur Education Society's

Chembur Sarvankash Shikshanshastra Mahavidyalaya

Batch (2022-23)

Year: - F.Y./S.Y.B.Ed.

Medium:- (Marathi/English)

Mentor-Mentee Group- 2

Name of the Mentor: Dr.Ravindra G. Gangurde

Mail - gangurderavindra4u@gmail.com

Mobile:- 9930168806

Sem - I/II/III/IV

Roll No.	Mentee	Contact Number	Signature of student
34	PAWAR ATHARVA KISHOR	8779774159	
20	KARLEKAR NIDHI GURUPRASAD	9869711491	
24	KULKARNI ARIITA JITENDRA	8691824124	
26	MESTRY PRERANA KISHOR	7045552838	
31	PATHAK TANAYA KISHOR	9820842227	
36	PONGDE UJWALA BAPU	9082514279	
45	SHINDE PAYAL ARVIND	9324604551	

प्राचार्य
चेंबूर सर्वकष शिक्षणशास्त्र महाविद्यालय
आर. सी. मार्ग, चेंबूर नाका, चेंबूर, मुंबई-४०००५९



Sem:- I/II/III/IV

Date:-

16/02/2023

Roll No.	Mentee	Nature of Guidance/ Matter Discussed	Signature of the Student
34	PAWAR ATHARVA KISHOR		
20	KARLEKAR NIDHI GURUPRASAD	शाकेच्या संवर्धी मार्गदर्शन	
24	KULKARNI ARJITA JITENDRA	पंरवतु शाके संवर्धी वरळ	
26	MESTRY PRERANA KISHOR	मार्गदर्शन (पारा-साधी)	
31	PATHAK TANAYA KISHOR	शाकेच्या वावतु यर्था मार्गदर्शन	
36	PONGDE UJWALA BAPU	मार्गदर्शन (मुदुमाम)	
45	SHINDE PAYAL ARVIND	पिग्या संवर्धी मार्गदर्शन	

Sem:- I/II/III/IV

Date:- 15/04/2022

Roll No.	Mentee	Nature of Guidance/ Matter Discussed	Signature of the Student
34	PAWAR ATHARVA KISHOR	कार प्रमुखा संवर्धी क्षमता	
20	KARLEKAR NIDHI GURUPRASAD	मुशवत लरुणा संवर्धी मार्गदर्शन	
24	KULKARNI ARJITA JITENDRA	-	
26	MESTRY PRERANA KISHOR	वेयाक्तीकु समरुणा	
31	PATHAK TANAYA KISHOR	शाकेच्या वेडच्या संवर्धी मार्गदर्शन	
36	PONGDE UJWALA BAPU	-	
45	SHINDE PAYAL ARVIND	वार मार्गदर्शन	

Signature of the Principal

संभर सर्वकार शिक्षणालय महविद्यालय
आर. सा. गा. पं. ४२२, पं. ४२२, पं. ४२२-२०००७१.

Signature of the Mentor



Sem:- I/II/III/IV

Date:- 04/09/23

Roll No.	Mentee	Nature of Guidance/ Matter Discussed	Signature of the Student
34	PAWAR ATHARVA KISHOR	साहसिक यत्न प्रकृती सेवा	<i>[Signature]</i>
20	KARLEKAR NIDHI GURUPRASAD	शास्त्रीय चारा संवर्धन मार्गदर्शन	<i>[Signature]</i>
24	KULKARNI ARJITA JITENDRA	शमशाना कोटेशन संवर्धन चर्चा	<i>[Signature]</i>
26	MESTRY PRERANA KISHOR	वैयक्तिक समस्या सोडवणे	<i>[Signature]</i>
31	PATHAK TANAYA KISHOR	कावेरुन संवर्धन संवर्धन मार्गदर्शन	<i>[Signature]</i>
36	PONGDE UJWALA BAPU	चारा संवर्धन चर्चा	<i>[Signature]</i>
45	SHINDE PAYAL ARVIND	खास कर संवर्धन चर्चा	<i>[Signature]</i>

Sem:- I/II/III/IV

Date:- 9/09/2023

Roll No.	Mentee	Nature of Guidance/ Matter Discussed	Signature of the Student
34	PAWAR ATHARVA KISHOR	मार्गदर्शन	<i>[Signature]</i>
20	KARLEKAR NIDHI GURUPRASAD	कावेरुन संवर्धन मार्गदर्शन	<i>[Signature]</i>
24	KULKARNI ARJITA JITENDRA	शास्त्रीय चारा संवर्धन मार्गदर्शन	<i>[Signature]</i>
26	MESTRY PRERANA KISHOR	वर्ग व्यवस्थापन कोटेशन मार्गदर्शन	<i>[Signature]</i>
31	PATHAK TANAYA KISHOR	वैयक्तिक समस्या	<i>[Signature]</i>
36	PONGDE UJWALA BAPU	शास्त्रीय चारा व्यवस्थापन समस्या	<i>[Signature]</i>
45	SHINDE PAYAL ARVIND	संस्कृत शाखा अभ्यास प्रश्न चर्चा	<i>[Signature]</i>

[Signature]

Signature of the Principal

प्राचार्य
चेंबर सर्वोच्च शिक्षणशास्त्र महाविद्यालय
अर. सी. मार्ग, चेंबर नगर, चेंबर, मुंबई-४०००७९.



[Signature]

Signature of the Mentor

प्राचार्य
चेंबर सर्वोच्च शिक्षणशास्त्र महाविद्यालय
अर. सी. मार्ग, चेंबर नगर, चेंबर, मुंबई-४०००७९.



Sem: - I/II/III/IV

Date: - 15/9/2023

Roll No.	Mentee	Nature of Guidance/ Matter Discussed	Signature of the Student
34	PAWAR ATHARVA KISHOR	- वर्ग व्यवस्थापन संबंधी मार्गदर्शन	
20	KARLEKAR NIDHI GURUPRASAD	- डलम पाठ संबंधी मार्गदर्शन	
24	KULKARNI ARJITA JITENDRA	- वर्ग व्यवस्थापन मार्गदर्शन	
26	MESTRY PRERANA KISHOR	- सराव घाटा क्षेत्री मार्गदर्शन	
31	PATHAK TANAYA KISHOR	- शाळेचे उपग्रहा संबंधी मार्गदर्शन	
36	PONGDE UJWALA BAPU	- वैयक्तिक अडचण	
45	SHINDE PAYAL ARVIND	- शाळा बसण्या संबंधी मार्गदर्शन	

Sem:- I/II/III/IV

Date: 16/9/2023

Roll No.	Mentee	Nature of Guidance/ Matter Discussed	Signature of the Student
34	PAWAR ATHARVA KISHOR	अध्यापनातील त्रुटी संबंधी मार्गदर्शन	
20	KARLEKAR NIDHI GURUPRASAD	व्याजेत तयार केलेली संकल्प मध्यम कक्षा	
24	KULKARNI ARJITA JITENDRA	अंगठ्यासंग्रह भोगनेली संगणना	
26	MESTRY PRERANA KISHOR	पाठ्य सवदाई मार्गदर्शन	
31	PATHAK TANAYA KISHOR	वेळे संबंधी समस्या मार्गदर्शन	
36	PONGDE UJWALA BAPU	प्रज्ञाकोचे मध्य, नियोगन मार्गदर्शन	
45	SHINDE PAYAL ARVIND	- कौटुंबिक समस्या संबंधी मार्गदर्शन	

Signature of the Principal
भार. सी. मार्ग, वेदूर नका, वेदूर, मुंबई-४०००७९.

Signature of the Mentor



Sem: - I/II/III/IV

Date: - 20/09/2023

Roll No.	Mentee	Nature of Guidance/ Matter Discussed	Signature of the Student
34	PAWAR ATHARVA KISHOR	भगति अध्यापनातील गती सुबद्धी मार्ग	<i>Atharva Pawar</i>
20	KARLEKAR NIDHI GURUPRASAD	पाठ्यात्म्या व कौशल्येगण मार्गदर्श	<i>Nidhi Karlekar</i>
24	KULKARNI ARJITA JITENDRA	वेदावगुण व्यासकुसुमात्म्या-म.	<i>Arjita Kulkarni</i>
26	MESTRY PRERANA KISHOR	- शाळेच्या संकलनामोडदरक मार्गदर्श	<i>Prerana Mestry</i>
31	PATHAK TANAYA KISHOR	- मुखाध्यापकांना शेरच्या संदर्भा मार्गदर्श	<i>Tanaya Pathak</i>
36	PONGDE UJWALA BAPU	- साध्यालेप कार्यक्रम आयोग मार्गदर्श	<i>Ujwala Pongde</i>
45	SHINDE PAYAL ARVIND	- वर्ग व्यवस्थापनातील समस्या-म.	<i>Payal Shinde</i>

Sem: - I/II/III/IV

Date: - 29/09/2023

Roll No.	Mentee	Nature of Guidance/ Matter Discussed	Signature of the Student
34	PAWAR ATHARVA KISHOR	कुलक कार्यातील त्रुटी व कार्यदर्शन	<i>Atharva Pawar</i>
20	KARLEKAR NIDHI GURUPRASAD	का अध्यापनाच्या कामका संदर्भा मार्गदर्श	<i>Nidhi Karlekar</i>
24	KULKARNI ARJITA JITENDRA	शाळेच्या संकलनामोडदरक मार्गदर्शन	<i>Arjita Kulkarni</i>
26	MESTRY PRERANA KISHOR	- शाळेच्या साध्यालेप कार्यक्रमाच्या तसे मार्गदर्श	<i>Prerana Mestry</i>
31	PATHAK TANAYA KISHOR	कुसुमाध्यापकांना साध्यालेप कार्य आगदर्शन	<i>Tanaya Pathak</i>
36	PONGDE UJWALA BAPU	अध्यापनातील कनिष्ठा कार्यक्रमा मार्गदर्श	<i>Ujwala Pongde</i>
45	SHINDE PAYAL ARVIND	पाठ्यात्म्या व व्यासकुसुमात्म्या मार्गदर्श	<i>Payal Shinde</i>

[Handwritten signature]

Signature of the Principal
कार. सी. मार्ग, चेंबुर गावा, प.प. पु.प. 400009.

[Handwritten signature]

Signature of the Mentor

Sem:- I/II/III/IV

Date:- 11/11/2023

Roll No.	Mentee	Nature of Guidance/ Matter Discussed	Signature of the Student
34	PAWAR ATHARVA KISHOR	मर प्रश्न व सल्लाहसाठी मार्गदर्शन	<i>[Signature]</i>
20	KARLEKAR NIDHI GURUPRASAD	डा. प्रश्नांचे कार्य पूर्णतः मार्गदर्शन	<i>[Signature]</i>
24	KULKARNI ARJITA JITENDRA	- प्रयोग ठेकाना वेळ व आरोग्य	<i>[Signature]</i>
26	MESTRY PRERANA KISHOR	- कामायोग्य पत्नीलगा- मार्गदर्शन	<i>[Signature]</i>
31	PATHAK TANAYA KISHOR	- कामायोग्य व्यापक आरोग्य मार्गदर्शन	<i>[Signature]</i>
36	PONGDE UJWALA BAPU	- शाळीय पालावरण व अभ्यासक मार्गदर्शन	<i>[Signature]</i>
45	SHINDE PAYAL ARVIND	= कामायोग्य व्यापक आरोग्य मार्गदर्शन	<i>[Signature]</i>

Sem:- I/II/III/IV

Date:- 31/12/2024

Roll No.	Mentee	Nature of Guidance/ Matter Discussed	Signature of the Student
34	PAWAR ATHARVA KISHOR	कार्य शिष्टाचार समकाय व मार्गदर्शन	<i>[Signature]</i>
20	KARLEKAR NIDHI GURUPRASAD	मर प्रश्नांची सल्लाहसाठी मार्गदर्शन	<i>[Signature]</i>
24	KULKARNI ARJITA JITENDRA	- अभ्यास सल्लाही मार्गदर्शन	<i>[Signature]</i>
26	MESTRY PRERANA KISHOR	- शाळेच्या पुस्तकांच्या वेळ व सल्ला	<i>[Signature]</i>
31	PATHAK TANAYA KISHOR	शाळेच्या वेळ व सल्ला- पुस्तकांच्या वेळ व सल्ला	<i>[Signature]</i>
36	PONGDE UJWALA BAPU		<i>[Signature]</i>
45	SHINDE PAYAL ARVIND	शाळा सल्ला देणे.	<i>[Signature]</i>



Signature of the Principal



Signature of the Mentor

चेंबूर सर्वोदय शिक्षण संस्थेचे मुख्यालय
आर. सी. मार्ग, चेंबूर गावा, चेंबूर, तुमकूर-४०००७१.

Sem - I/II/III/IV

Date:= 11/01/24

Roll No.	Mentee	Nature of Guidance/ Matter Discussed	Signature of the Student
34	PAWAR ATHARVA KISHOR	अनुभव पत्र भाग्यदर्शन.	<i>Aravind</i>
20	KARLEKAR NIDHI GURUPRASAD	योग्यता व संबंधी शैक्षणिक समस्या	<i>Nidhi</i>
24	KULKARNI ARJITA JITENDRA	शैक्षणिक विषय व संबंधी समस्या	<i>Arjita</i>
26	MESTRY PRERANA KISHOR	पाठ्यक्रम अद्ययावत.	<i>Prerana</i>
31	PATHAK TANAYA KISHOR	वैयक्तिक समस्या.	
36	PONGDE UJWALA BAPU	विषय व संबंधी समस्या	<i>Ujwala</i>
45	SHINDE PAYAL ARVIND	शैक्षणिक वेळेबाबची समस्या	

Signature of the Principal

Signature of the Mentor

Sem - I/II/III/IV

Date:= 10/2/2024

Roll No.	Mentee	Nature of Guidance/ Matter Discussed	Signature of the Student
34	PAWAR ATHARVA KISHOR	कार्य प्रदर्शन करून देण्यात आले	<i>Aravind</i>
20	KARLEKAR NIDHI GURUPRASAD	अनुभव पत्र समस्या	<i>Nidhi</i>
24	KULKARNI ARJITA JITENDRA	शैक्षणिक वेळेबाबची समस्या	<i>Arjita</i>
26	MESTRY PRERANA KISHOR	शैक्षणिक वेळेबाबची समस्या	<i>Prerana</i>
31	PATHAK TANAYA KISHOR	शैक्षणिक वेळेबाबची समस्या	
36	PONGDE UJWALA BAPU	भाग्यदर्शन	<i>Ujwala</i>
45	SHINDE PAYAL ARVIND	शैक्षणिक वेळेबाबची समस्या	

Signature of the Principal

Signature of the Mentor

चेंबूर सर्वकष शिक्षणशास्त्र महाविद्यालय
आर. सी. मार्ग, चेंबूर नॉबल, पुणे. पुणे-४०००८९.



Sem - I/II/III/IV

Date: 12/02/24

Roll No.	Mentee	Nature of Guidance/ Matter Discussed	Signature of the Student
34	PAWAR ATHARVA KISHOR	मर प्रमुख मरुत वरि	<i>[Signature]</i>
20	KARLEKAR NIDHI GURUPRASAD	आणखाराना आरुतरुत	<i>[Signature]</i>
24	KULKARNI ARJITA JITENDRA	मैमापनेड आरुतरुत	<i>[Signature]</i>
26	MESTRY PRERANA KISHOR	आरुतेय आरुतरुत वरुत	<i>[Signature]</i>
31	PATHAK TANAYA KISHOR	मैमापनेड आरुतरुत	<i>[Signature]</i>
36	PONGDE UJWALA BAPU	आरुतरुत	<i>[Signature]</i>
45	SHINDE PAYAL ARVIND	आरुतेय वैतेवुवती वरुत	<i>[Signature]</i>

Signature of the Principal

Signature of the Mentor

Sem - I/II/III/IV

Date: 26/02/24

Roll No.	Mentee	Nature of Guidance/ Matter Discussed	Signature of the Student
34	PAWAR ATHARVA KISHOR	आरुतेय आणखाराना वरुत	<i>[Signature]</i>
20	KARLEKAR NIDHI GURUPRASAD	आरुतेय वरुत वरुत वरुत	<i>[Signature]</i>
24	KULKARNI ARJITA JITENDRA	वुनर आरुतेय आरुतरुत वरुत वरुत	<i>[Signature]</i>
26	MESTRY PRERANA KISHOR	आरुतेय वैतेवुवती वरुत	<i>[Signature]</i>
31	PATHAK TANAYA KISHOR	मैमापनेड आरुतरुत	<i>[Signature]</i>
36	PONGDE UJWALA BAPU	आरुतरुत (वरुत)	<i>[Signature]</i>
45	SHINDE PAYAL ARVIND	आरुतेय वरुत वरुत	<i>[Signature]</i>

Signature of the Principal

Signature of the Mentor

चेंबुर सर्वकष शिक्षणशास्त्र महाविद्यालय
 कार. सी. मार्ग, चेंबुर नाका, चेंबुर, पुणे-४०००५९



Sem - I/II/III/IV

Date:= 13/11/2024

Roll No.	Mentee	Nature of Guidance/ Matter Discussed	Signature of the Student
34	PAWAR ATHARVA KISHOR	- वेर प्रमुख बंध	<i>Prudh</i>
20	KARLEKAR NIDHI GURUPRASAD	- लोके भर प्रमुख मरुतु मार्गदर्शन	<i>Nidhi</i>
24	KULKARNI ARJITA JITENDRA	- मार्गदर्शन	<i>Arjita</i>
26	MESTRY PRERANA KISHOR	- सत्येनी संवधी कर्त	<i>Prerana</i>
31	PATHAK TANAYA KISHOR	- पाव ले. मार्गदर्शी मार्गदर्शन	
36	PONGDE UJWALA BAPU	- वैयक्तिक मार्गदर्शन	<i>Ujala 3</i>
45	SHINDE PAYAL ARVIND	- खासितेक समया	

Signature of the Principal

Signature of the Mentor

Sem - I/II/III/IV

Date:= 23/11/2024

Roll No.	Mentee	Nature of Guidance/ Matter Discussed	Signature of the Student
34	PAWAR ATHARVA KISHOR	अन्योप कर्मकृत मार्गदर्शन	<i>Prudh</i>
20	KARLEKAR NIDHI GURUPRASAD	आलेम कम मुख्याध्यक्ष - कार्य	<i>Nidhi</i>
24	KULKARNI ARJITA JITENDRA	आवपूर्ण कुरुमासारी मार्गदर्शन	<i>Arjita</i>
26	MESTRY PRERANA KISHOR	अपुन शक्ति रानी पावले संवधी	<i>Prerana</i>
31	PATHAK TANAYA KISHOR	वैयक्तिक मार्गदर्शन	
36	PONGDE UJWALA BAPU	पाव पूर्ण कुरुमासारी संवधी.	<i>Ujala 3</i>
45	SHINDE PAYAL ARVIND	आकां व मरुतु मार्गदर्शन मार्गदर्शन	

Signature of the Principal

Signature of the Mentor

प्राचार्य
 चेंबूर सर्वकष शिक्षणशास्त्र महाविद्यालय
 अर. सी. मार्ग, चेंबूर नाका, चेंबूर, गुणई-४०००७९.





Chembur Education Society's
Chembur Sarvankash Shikshanshastra Mahavidyalaya
Batch (2018-2020) F.Y.B.Ed.- (Marathi)
Mentor-Mentee List
Mentor-Mentee Group

Group number	Name of the Mentor: Prof.	Roll No	Name of the Mentee
1	Prof. Smita Ganatra Mail: - ganatrasmita@gmail.com Mobile: 8451053456	15	Jyoti ingale
		19	Prnali jiteker
		03	Amruta Apte
		01	Prtibha Adsul
		48	Kishor Wagh
		08	Dabholker Sanjay
2	Dr. KUSUM Chaudhari kusumvc@gmail.com Mobile -982016602.	29	Sayli Palkhede
		30	Prdyaa patil
		24	Kirti Khandgle
		26	Dhnraj mhasker
		08	Haresh Dhakre
3	Prof. Ravindra Gangurde Mail: gangurderavindra4u@gmail.com Mobile-9930168806	14	Apurva Gokhle
		07	Purva Chorge
		11	Klpesh dhum
		20	Shubhangi Joshi
		23	Johara khan
4	Dr. keshar jadhav Mail: drkrjadhav@gmail.com Mobile: 9221020100	30	Priya Pathak
		10	Sima Dhilpe
		04	Ashvini berde
		06	Pradip Bhoje
		36	Nilam Sangle



PRINCIPAL

Chembur Sarvankash Shikshanshastra
Mahavidyalaya
Ranjana Chembur Marg,
Chembur Wada, Mumbai - 400 071



5	Prof. Manik Aware Mail: manik.aware@gmail.com Mobile: 8291184880	34	Pritesh pujara
		47	Sruti Udhari
		02	Anjuman Ansari
		42	Samroj Sidhaki
		39	Sana Shekha
		05	Bhardwaz Reena
6	Dr. Jayesh Jadhav Mail: dr.jayeshrjadhav@gmail.com Mobile: 9209670238	45	Sapna Tivari
		41	Huma Sidhaki
		50	Snehal Yadav
		17	Madhuri Jeerval
7	Dr. Umakant Deshmukh Mail: umakantvdeshmukh37@gmail.com Mobile: 9833579521	35	Chetan Raje
		31	Dipali Patil
		43	Priyanka Sing
		46	Smita Udhari
		49	Amrjit Yadav
8	Prof. Archana Alphanso Mail: archanaalphanso@gmail.com Mobile: 97633 52545	27	Veeshali Ohal
		33	Bhavna pal
		51	Shetaa sing
		17	Jaiswal Madhuri
		25	Dipali Kohal
9	Dr. Chandrashekher Chakradeo Mail: cachakradeo@gmail.com 9987085731	37	Vidya Sakpal
		22	Mira Kanojiya
		13	Sanskriti Ghart
		40	Nikita Shirke
		16	Swati Jadhav

Signature of the Principal

Signature of the In-charge.

PRINCIPAL

Chamber of Commerce and Industry
Mumbai

Chamber of Commerce and Industry
Mumbai



Chembur Education Society's
Chembur Sarvankash Shikshanshastra Mahavidyalaya
Batch (2020-21) F.Y.B.Ed.- (Marathi)
Mentor-Mentee List
Mentor-Mentee Group

Group number	Name of the Mentor	Roll No	Name of the Mentees
Group number 1	Prof. Smita Ganatra Mail: - ganatrasmita@gmail.com Mobile: 8451053456	1 2 3 4 5	ANSARI SHAISTA LALMIYA BALOTIYA RENUKA POKARRAM DHARASHIOKAR RENUKA ANIRUDDHA DUBEY SAVITRI RAMESH GAIKWAD DIPALI UTTAM
Group number-2	Dr.K .Chaudhari Mail:kusumvc@gmail.com Mobile -982016602.	8 9 10 11 12	GURULE RUCHIRA SANJAY HADAL RANJANA JAYESH JAIN KHUSHBU SOHAN KANGUTKAR SHRUTI PRADEEP KARDEKAR ADITI ASHOK
Group number 3	Dr .Ravindra Gangurde Mail:gangurderavindra4u@gmail.com Mobile-9930168806	14 15 16 18	MADANE BHAGYASHREE DILIP MATKAR KALPITA UDAY MESTRY RASIKA RAMESH MORE DIPALI NIVRUTTI

PRINCIPAL
Chembur Sarvankash Shikshanshastra
Mahavidyalaya
Ramkrishnan Chemburkar Marg,
Chembur Naka, Mumbai - 401 011



Group number-4	Dr.keshar jadhav Mail: drkrjadhav@gmail.com Mobile: 9221020100	21 22 23 24 25	PAWAR BHAVNA ANANT PHAWADE POOJA ASHOK PRATAP VARSHA MADHUKAR RAI NEETU NISHANT KUMAR RAVAL PRACHI PRAKASH
Groupnumber 5	Prof. Manik Aware Mail: manik.aware@gmail.com Mobile: 8291184880	27 28 29 30 31	SHAIKH SHAMAPARVIN RAFIK SHARMA SATYADHAR MATAPRASAD SHARMA SATYADHAR MATAPRASAD SHINDE AMRUTA DASHRATH SHINDE DIPAK NAVNATH
Groupnumber 6	Dr.Jayesh Jadhav Mail: dr.jayeshrjadhav@gmail.com Mobile: 9209670238	34 37 38 39 33	SONAWANE SACHIN BALKRISHNA VERMA GEETA OMPRAKASH VERMA SEETA OMPRAKASH WAGHMARE DIVESH VISHNU SIDDIQUI NEHA SANAULLA
Group number 7	Dr.Umakant Deshmukh Mail:umakantvdeshmukh37@gmail ail Mobile: 9833579521	42 43 44 06 19	WAROSHE DIKSHA GANESH YERUDKAR JYOTI DATTATRAY RANE UJWALA KASHINATH GHUTE DATTATREY NAMDEV MORE SOMANATH HANUMANT

PRINCIPAL
Chembur Sarvankash Shikshansabha
Mahavidyalaya
Ramkrishnan Chemburkar Marg,
Chembur Naka, Mumbai - 400 074



Group number 8	Prof. Archana Alphanso Mail: archanaalphanso@gmail.com Mobile: 97633 52545	20 26 40 32 13	PATHAN SANA KAISAR SHAH TABASSUM KHATOON MEHBOOB VISHWAKARMA PRIYANKA RAJESH SHIVGAN PRITI DILIP KHAN AAMINA ABDUL MUNAF
-------------------	---	----------------------------	--

Signature of the Principal

PRINCIPAL

Chembur Sarvankash Shikshanshasthra
Mahavidyalyaya
Ramkrishnan Chemburkar Marg,
Chembur Naka, Mumbai: 400 071

Signature of the Incharge



Mentor-Mentee Group-5

Name of the Mentor: Dr. Jayesh Jadhav
Sem - I/II/III/IV

Mail: dr.jayeshrjadhav@gmail.com
Mobile: 9209670238

Roll No.	Mentee
29	PADWALE KAILAS AHILAJI <i>K.P. Padvale</i>
30	PARDHI ANITA RADKA <i>P. Pardhi</i>
31	PATIL PRATIK SUDHIR <i>P. Pratik</i>
32	PATIL VARUNA AMOL <i>V. Varuna</i>
33	PAWAR DINESH DATTARAM <i>P. Dinesh</i>
34	PAWAR MAYUR JAGDISH <i>P. Mayur</i>
35	PHULPAGAR JAYSHREE AMOL <i>P. Jayshree</i>

Mentor-Mentee Group-6

Name of the Mentor: Dr. Umakant Deshmukh
Sem - I/II/III/IV

Mail: umakantvdeshmukh37@gmail.com
Mobile: 9833579521

Roll No.	Mentee
36	SANAP BHAGYASHRI BHARAT <i>S. B. Sanap</i>
37	SHINGADE VISHVAJIT DEVENDRA <i>V. Shingade</i>
38	SONAWALE RUPALI ANANDA <i>R. N. Sonawale</i>
39	SUTAR MOHINI LAXMAN <i>S. Mohini</i>
40	THUL HARSHALI EKNATH <i>T. Harshali</i>
41	TRIPATHI NIDHI SANJAY <i>T. Nidhi</i>
42	URADE MADHURI LAXMAN

U. Deshmukh

प्राचार्य

चेवूर सर्वकथ फि ाख महाविद्यालय
रामकृष्ण चेंबूरकर चेंबूर, मुंबई - ४०० ०७१.



Mentor-Mentee Group-3



Name of the Mentor: Dr. Keshar Jadhav
Sem - I/II/III/IV

Mail: drkrjadhav@gmail.com
Mobile: 9221020100

Roll No.	Mentee
15	JADHAV GOURI ROSHAN @Radhav
16	JADHAV MANISHA MANIK M.Hali
17	JADHAV RESHMA RAJU R.jadhav
18	JANATHE YOGESH RAMAN Yogesh
19	KHAN MUSKAN FARID Muskan
20	KHANDEKAR SAKSHI PRAKASH Sakshidekar
21	KULAYE ANKITA VIJAY Ankitavijay

Personal guidance
Research guidance
Job guidance
Personal guidance
Personal guidance
Personal guidance
PCC guidance

Mentor-Mentee Group-4

Name of the Mentor: Prof. Manik Aware
Sem - I/II/III/IV

Mail: manik.aware@gmail.com
Mobile: 8291184880

Roll No.	Mentee
22	KULKARNI SHRIKANT POPAT Shrikant
23	KURKUTE RUCHITA JAYWANT Ruchita
24	MAGARE SHITAL RUSTAM Shital
25	MAHADIK PRACHI SURESH Prachis
27	MAHAPOOJA TUKARAM Pooja
28	MANE KALPANA BHIMRAO Kalpana

28 Manali Raju More M.R.More

प्रचार्य

चेन्नुर सर्वकथ शिक्षण महाविद्यालय
समृद्ध वेदवर्धन मार्ग, चेन्नुर, मुंबई - 400 068.

Chembur Education Society's
Chembur Sarvankash Shikshanshastra Mahavidyalaya
Batch (2019-20) F.Y.B.Ed.- (Marathi)
Mentor-Mentee List
Mentor-Mentee Group



Group number	Name of the Mentor	Roll No	Name of the Mentees
1	Prof.Smita Ganatra Mail: ganatrasmita@gmail.com Mobile: 8451053456	01 06 07 08 09 21	Ansari Aafrin Athar Husain Manisha Krishna Birari Shobha Borhade Madhura Chandorkar Shamali Choudhari Jayshree Khambayat
2	Dr .KusumChaudhari Mail: kusumvc@gmail.com Mobile -982016602.	02 10 15 16 17	Ansari Afarin Manzoor Ahmad Dipti Chavan Tejal Golipkar Bhagyashree Gorivale Vikas Gorkhana
3	Dr Ravindra Gangurde Mail: gangurderavindra4u@gmail.com comMobile-9930168806	03 10 15 16 17	Ansari Afarin Manzoor Ahmad Dipti Chavan Tejal Golipkar Bhagyashree Gorivale Vikas Gorkhana
4	Dr.keshar Jadhav: drkrjadhav@gmail.com Mobile: 9221020100  PRINCIPAL	14 25 26 32 33 50	Suresh Ghare Omkar Vikas Mahambare Akshay kisan matera Aditi Sargade Hemant Sathe Kusum sureshchandra yadav

**Chembur Education Society's
Chembur Sarvankash Shikshanshastra Mahavidyalaya
Batch (2019-20) F.Y.B.Ed.- (Marathi)**



**Mentor-Mentee List
Mentor-Mentee Group**

5	<p>Prof. Manik Aware Mail: manik.aware@gmail.com Mobile: 8291184880</p>	<p>05 28 31 37 41</p>	<p>Lumbini bhsosale Jyoti Mishra Vaidehi Parab Pinki singh Sadhana Baban Terekar</p>
6	<p>Dr.Jayesh Jadhav Mail: dr.jayeshrjadhav@gmail.com Mobile: 9209670238</p>	<p>18 20 49 39 44 35</p>	<p>Rajshree kanphade Priti khairmode Manoj warangade Pramila Sandeep Sutar Shivani Vaidya Shaikh Hajera</p>
7	<p>Dr.UmakantDeshmukh Mail: umakantvdeshmukh37@gmail Mobile: 9833579521</p>	<p>47 48 46 42 40</p>	<p>Yash Deepak Kumar Vyas Amit warangade Daniyal Vasave Deepak Thakare Kavita Nathuram Tawade</p>
8	<p>Prof.Archana Alphanso Mail: archanaalphanso@gmail.com Mobile: 97633 52545</p>	<p>11 19 51 34 43</p>	<p>Dhindale Vilas Chindhu, Harshala Digambar Karandikar Neetu Rai Shaikh Fayeza Santosh Umтол</p>

Signature of the Principal

PRINCIPAL

**Chembur Sarvankash Shikshanshastra
Mahavidyalaya**
Ramkrishnan Chemburkar Marg,
Chembur Naka, Mumbai - 400 071

Signature of the In-charge

(Handwritten Signature)



Chembur Education Society's
Chembur Sarvankash Shikshanshastra Mahavidyalaya
Batch (2022-23) F.Y.B.Ed.-(Marathi/English)
Mentor-Mentee List



Mentor-Mentee Group-1

Name of the Mentor: Prof. Smita Ganatra
Sem - I/II/III/IV

Mail: - ganatrasmita@gmail.com
Mobile: 8451053456

Roll No.	Mentee
1	BAMBERE H. PANDHARINANTH
2	BHALERAO AARTI MAHADEV
3	BORASE GAURI CHANDRAKANT
4	CHAUBEY SHWETA
5	DALVI MARYAM IQBAL
6	DAVARE PUNAM BABURAO
7	DESHMUKH MOHAN RAMDAS

Mentor-Mentee Group-2

Name of the Mentor: Dr. Ravindra Gangurde
Sem - I/II/III/IV

Mail: gangurderavindra4u@gmail.com
Mobile: 9930168806

Roll No.	Mentee
8	DEVBUKHAR PRATIMA RAJENDRA
9	FADAWALE DILDAR VISHNU
10	GEDAM PAWAN SANTOSH
11	GAIKWAD SHITAL SURESH
12	GUHE RAHUL RAMCHANDRA
13	INGOLE GAUTAM BABULAL
14	INGOLE PIYUSH DHANRAJ

प्राचार्य

चेवूर सर्वंकष शिक्षणशास्त्र महाविद्यालय
रामकृष्ण वेदकर मार्ग, चेवूर, मुंबई - ४०० ०७१.



Chembur Education Society's
Chembur Sarvankash Shikshanshastra Mahavidyalaya
Batch (2018-2020) F.Y.B.Ed.- (Marathi)
Mentor-Mentee List
Mentor-Mentee Group

Group number	Name of the Mentor: Prof.	Roll No	Name of the Mentee
1	Prof. Smita Ganatra Mail: - ganatrasmita@gmail.com Mobile: 8451053456	15	Jyoti ingale
		19	Prnali jiteker
		03	Amruta Apte
		01	Prtibha Adsul
		48	Kishor Wagh
		08	Dabholker Sanjay
2	Dr. KUSUM Chaudhari kusumvc@gmail.com Mobile -982016602.	29	Sayli Palkhede
		30	Prdyaa patil
		24	Kirti Khandgle
		26	Dhnraj mhasker
		08	Haresh Dhakre
3	Prof. Ravindra Gangurde Mail: gangurderavindra4u@gmail.com Mobile-9930168806	14	Apurva Gokhle
		07	Purva Chorge
		11	Klpesh dhum
		20	Shubhangi Joshi
		23	Johara khan
4	Dr. keshar jadhav Mail: drkrjadhav@gmail.com Mobile: 9221020100	30	Priya Pathak
		10	Sima Dhilpe
		04	Ashvini berde
		06	Pradip Bhoje
		36	Nilam Sangle



PRINCIPAL

Chembur Sarvankash Shikshanshastra
Mahavidyalaya
Ranjitnagar Chembur Marg,
Chembur Wada, Mumbai - 400 071



5	Prof. Manik Aware Mail: manik.aware@gmail.com Mobile: 8291184880	34	Pritesh pujara
		47	Sruti Udhari
		02	Anjuman Ansari
		42	Samroj Sidhaki
		39	Sana Shekha
		05	Bhardwaz Reena
6	Dr. Jayesh Jadhav Mail: dr.jayeshrjadhav@gmail.com Mobile: 9209670238	45	Sapna Tivari
		41	Huma Sidhaki
		50	Snehal Yadav
		17	Madhuri Jeerval
7	Dr. Umakant Deshmukh Mail: umakantvdeshmukh37@gmail.com Mobile: 9833579521	35	Chetan Raje
		31	Dipali Patil
		43	Priyanka Sing
		46	Smita Udhari
		49	Amrjit Yadav
8	Prof. Archana Alphanso Mail: archanaalphanso@gmail.com Mobile: 97633 52545	27	Veeshali Ohal
		33	Bhavna pal
		51	Shetaa sing
		17	Jaiswal Madhuri
		25	Dipali Kohal
9	Dr. Chandrashekher Chakradeo Mail: cachakradeo@gmail.com 9987085731	37	Vidya Sakpal
		22	Mira Kanojiya
		13	Sanskriti Ghart
		40	Nikita Shirke
		16	Swati Jadhav

Signature of the Principal

Signature of the In-charge.

PRINCIPAL

Chamber of Commerce and Industry
Mumbai

Chamber of Commerce and Industry
Mumbai

Chembur Education Society's
Chembur Sarvankash Shikshanshastra Mahavidyalaya
Batch (2019-20) F.Y.B.Ed.- (Marathi)
Mentor-Mentee List
Mentor-Mentee Group



Group number	Name of the Mentor	Roll No	Name of the Mentees
1	Prof.Smita Ganatra Mail: ganatrasmita@gmail.com Mobile: 8451053456	01 06 07 08 09 21	Ansari Aafrin Athar Husain Manisha Krishna Birari Shobha Borhade Madhura Chandorkar Shamali Choudhari Jayshree Khambayat
2	Dr .KusumChaudhari Mail: kusumvc@gmail.com Mobile -982016602.	02 10 15 16 17	Ansari Afaan Manzoor Ahmad Dipti Chavan Tejal Golipkar Bhagyashree Gorivale Vikas Gorkhana
3	Dr Ravindra Gangurde Mail: gangurderavindra4u@gmail.com Mobile-9930168806	03 10 15 16 17	Ansari Afaan Manzoor Ahmad Dipti Chavan Tejal Golipkar Bhagyashree Gorivale Vikas Gorkhana
4	Dr.keshar Jadhav: drkrjadhav@gmail.com Mobile: 9221020100  PRINCIPAL	14 25 26 32 33 50	Suresh Ghare Omkar Vikas Mahambare Akshay kisan matera Aditi Sargade Hemant Sathe Kusum sureshchandra yadav

Chembur Education Society's
Chembur Sarvankash Shikshanshastra Mahavidyalaya
Batch (2019-20) F.Y.B.Ed.- (Marathi)



Mentor-Mentee List
Mentor-Mentee Group

5	Prof. Manik Aware Mail: manik.aware@gmail.com Mobile: 8291184880	05 28 31 37 41	Lumbini bhsosale Jyoti Mishra Vaidehi Parab Pinki singh Sadhana Baban Terekar
6	Dr. Jayesh Jadhav Mail: dr.jayeshrjadhav@gmail.com Mobile: 9209670238	18 20 49 39 44 35	Rajshree kanphade Priti khairmode Manoj warangade Pramila Sandeep Sutar Shivani Vaidya Shaikh Hajera
7	Dr. Umakant Deshmukh Mail: umakantvdeshmukh37@gmail.com Mobile: 9833579521	47 48 46 42 40	Yash Deepak Kumar Vyas Amit warangade Daniyal Vasave Deepak Thakare Kavita Nathuram Tawade
8	Prof. Archana Alphanso Mail: archanaalphanso@gmail.com Mobile: 97633 52545	11 19 51 34 43	Dhindale Vilas Chindhu, Harshala Digambar Karandikar Neetu Rai Shaikh Fayeza Santosh Umтол

Signature of the Principal

PRINCIPAL

Chembur Sarvankash Shikshanshastra
Mahavidyalaya
Ramkrishnan Chemburkar Marg,
Chembur Naka, Mumbai - 400 071

Signature of the In-charge



Chembur Education Society's
Chembur Sarvankash Shikshanshastra Mahavidyalaya
Batch (2020-21) F.Y.B.Ed.- (Marathi)
Mentor-Mentee List
Mentor-Mentee Group

Group number	Name of the Mentor	Roll No	Name of the Mentees
Group number 1	Prof. Smita Ganatra Mail: - ganatrasmita@gmail.com Mobile: 8451053456	1 2 3 4 5	ANSARI SHAISTA LALMIYA BALOTIYA RENUKA POKARRAM DHARASHIOKAR RENUKA ANIRUDDHA DUBEY SAVITRI RAMESH GAIKWAD DIPALI UTTAM
Group number-2	Dr.K .Chaudhari Mail:kusumvc@gmail.com Mobile -982016602.	8 9 10 11 12	GURULE RUCHIRA SANJAY HADAL RANJANA JAYESH JAIN KHUSHBU SOHAN KANGUTKAR SHRUTI PRADEEP KARDEKAR ADITI ASHOK
Group number 3	Dr .Ravindra Gangurde Mail:gangurderavindra4u@gmail.com Mobile-9930168806	14 15 16 18	MADANE BHAGYASHREE DILIP MATKAR KALPITA UDAY MESTRY RASIKA RAMESH MORE DIPALI NIVRUTTI

PRINCIPAL
Chembur Sarvankash Shikshanshastra
Mahavidyalaya
Ramkrishnan Chemburkar Marg,
Chembur Naka, Mumbai - 401 011



Group number-4	Dr.keshar jadhav Mail: drkrjadhav@gmail.com Mobile: 9221020100	21 22 23 24 25	PAWAR BHAVNA ANANT PHAWADE POOJA ASHOK PRATAP VARSHA MADHUKAR RAI NEETU NISHANT KUMAR RAVAL PRACHI PRAKASH
Groupnumber 5	Prof. Manik Aware Mail: manik.aware@gmail.com Mobile: 8291184880	27 28 29 30 31	SHAIKH SHAMAPARVIN RAFIK SHARMA SATYADHAR MATAPRASAD SHARMA SATYADHAR MATAPRASAD SHINDE AMRUTA DASHRATH SHINDE DIPAK NAVNATH
Groupnumber 6	Dr.Jayesh Jadhav Mail: dr.jayeshrjadhav@gmail.com Mobile: 9209670238	34 37 38 39 33	SONAWANE SACHIN BALKRISHNA VERMA GEETA OMPRAKASH VERMA SEETA OMPRAKASH WAGHMARE DIVESH VISHNU SIDDIQUI NEHA SANAULLA
Group number 7	Dr.Umakant Deshmukh Mail:umakantvdeshmukh37@gmail ail Mobile: 9833579521	42 43 44 06 19	WAROSHE DIKSHA GANESH YERUDKAR JYOTI DATTATRAY RANE UJWALA KASHINATH GHUTE DATTATREY NAMDEV MORE SOMANATH HANUMANT

PRINCIPAL
Chembur Sarvankash Shikshansabha
Mahavidyalaya
Ramkrishnan Chemburkar Marg,
Chembur Naka, Mumbai - 400 074



Group number 8	Prof. Archana Alphanso Mail: archanaalphanso@gmail.com Mobile: 97633 52545	20 26 40 32 13	PATHAN SANA KAISAR SHAH TABASSUM KHATOON MEHBOOB VISHWAKARMA PRIYANKA RAJESH SHIVGAN PRITI DILIP KHAN AAMINA ABDUL MUNAF
-------------------	---	----------------------------	--

Signature of the Principal

PRINCIPAL

Chembur Sarvankash Shikshanshasthra
Mahavidyalyaya
Ramkrishnan Chemburkar Marg,
Chembur Naka, Mumbai: 400 071

Signature of the Incharge



Chembur Education Society's
Chembur Sarvankash Shiksha Shastra Mahavidyalaya
Batch (2022-23) F.Y.B.Ed.-(Marathi/English)
Mentor-Mentee List



Mentor-Mentee Group-1

Name of the Mentor: Prof. Smita Ganatra
Sem - I/II/III/IV

Mail: - ganatrasmita@gmail.com
Mobile: 8451053456

Roll No.	Mentee
1	BAMBERE H. PANDHARINANTH
2	BHALERAO AARTI MAHADEV
3	BORASE GAURI CHANDRAKANT
4	CHAUBEY SHWETA
5	DALVI MARYAM IQBAL
6	DAVARE PUNAM BABURAO
7	DESHMUKH MOHAN RAMDAS

Mentor-Mentee Group-2

Name of the Mentor: Dr. Ravindra Gangurde
Sem - I/II/III/IV

Mail: gangurderavindra4u@gmail.com
Mobile: 9930168806

Roll No.	Mentee
8	DEVBUKHAR PRATIMA RAJENDRA
9	FADAWALE DILDAR VISHNU
10	GEDAM PAWAN SANTOSH
11	GAIKWAD SHITAL SURESH
12	GUHE RAHUL RAMCHANDRA
13	INGOLE GAUTAM BABULAL
14	INGOLE PIYUSH DHANRAJ

प्राचार्य

चेवूर सर्वंकष शिक्षणशास्त्र महाविद्यालय
रामकृष्ण वेदकर मार्ग, चेवूर, मुंबई - ४०० ०७१.



Mentor-Mentee Group-3



Name of the Mentor: Dr. Keshar Jadhav
Sem - I/II/III/IV

Mail: drkrjadhav@gmail.com
Mobile: 9221020100

Roll No.	Mentee
15	JADHAV GOURI ROSHAN @Radhav
16	JADHAV MANISHA MANIK M.Hali
17	JADHAV RESHMA RAJU R.jadhav
18	JANATHE YOGESH RAMAN Yogesh
19	KHAN MUSKAN FARID Muskan
20	KHANDEKAR SAKSHI PRAKASH Sakshik
21	KULAYE ANKITA VIJAY Ankit

Personal guidance
Research guidance
Job guidance
Personal guidance
Personal guidance
Personal guidance
Personal guidance

Mentor-Mentee Group-4

Name of the Mentor: Prof. Manik Aware
Sem - I/II/III/IV

Mail: manik.aware@gmail.com
Mobile: 8291184880

Roll No.	Mentee
22	KULKARNI SHRIKANT POPAT Shrikant
23	KURKUTE RUCHITA JAYWANT Ruchita
24	MAGARE SHITAL RUSTAM Shital
25	MAHADIK PRACHI SURESH Prachi
27	MAH POOJA TUKARAM Pooja
28	MANE KALPANA BHIMRAO Kalpana

28 Manali Raju More M.R.More

प्रचार्य

चेन्नूर सर्वकथ शिक्षण महाविद्यालय
समृद्ध वेदवर्धन मार्ग, चेन्नूर, मुंबई - 400 068.



Mentor-Mentee Group-5

Name of the Mentor: Dr. Jayesh Jadhav
Sem - I/II/III/IV

Mail: dr.jayeshrjadhav@gmail.com
Mobile: 9209670238

Roll No.	Mentee
29	PADWALE KAILAS AHILAJI <i>K.P. Padvale</i>
30	PARDHI ANITA RADKA <i>P. Pardhi</i>
31	PATIL PRATIK SUDHIR <i>P. Pratik</i>
32	PATIL VARUNA AMOL <i>V. Varuna</i>
33	PAWAR DINESH DATTARAM <i>P. Dinesh</i>
34	PAWAR MAYUR JAGDISH <i>P. Mayur</i>
35	PHULPAGAR JAYSHREE AMOL <i>P. Jayshree</i>

Mentor-Mentee Group-6

Name of the Mentor: Dr. Umakant Deshmukh
Sem - I/II/III/IV

Mail: umakantvdeshmukh37@gmail
Mobile: 9833579521

Roll No.	Mentee
36	SANAP BHAGYASHRI BHARAT <i>S. B. Sanap</i>
37	SHINGADE VISHVAJIT DEVENDRA <i>V. Shingade</i>
38	SONAWALE RUPALI ANANDA <i>R. N. Sonawale</i>
39	SUTAR MOHINI LAXMAN <i>S. Mohini</i>
40	THUL HARSHALI EKNATH <i>T. Harshali</i>
41	TRIPATHI NIDHI SANJAY <i>T. Nidhi</i>
42	URADE MADHURI LAXMAN

U. Deshmukh

प्राचार्य

चेवूर सर्वकथ शिक्षण महाविद्यालय
रामकृष्ण चेंबूरकर, चेवूर, मुंबई - 400 081.



Mentor-Mentee Group-7

Name of the Mentor: Prof.Archana Alphanso
Sem - I/II/III/IV

Mail: archanaalphanso@gmail.com
Mobile: 97633 52545

Roll No.	Mentee
43	VALVI JYULI SURESH <i>Jyulij</i>
44	VARATHA SUVARNA CHANDU <i>Suvarna</i>
45	VARTHA SHWETA SAMPAT <i>Shweta</i>
46	VELKAR SANTOSH MAHENDRA <i>Santosh</i>
47	WAGHCHOURE VAISHNAVI RAMESH <i>Vaishnavi</i>
48	WANGIKAR MANASI SANJAY <i>Manasi</i>
49	WANKHEDE SHWETA SUDHIR
50	YADAV KINJAL DAYAJI

Signature of the Principal

प्राचार्य

चेवूर सरकारी विद्यालय महविद्यालय
रामकृष्ण चेंबूर नगर, चेवूर, मुंबई - ४०० ०७१.



Chembur Education Society's

Chembur Sarvankash Shikshanshastra Mahavidyalaya

Batch (2022-23)

Year: - F.Y./S.Y.B.Ed.

Medium:- (Marathi/English)

Mentor-Mentee Group- 2

Name of the Mentor: Dr.Ravindra G. Gangurde

Mail - gangurderavindra4u@gmail.com

Mobile:- 9930168806

Sem - I/II/III/IV

Roll No.	Mentee	Contact Number	Signature of student
34	PAWAR ATHARVA KISHOR	8779774159	
20	KARLEKAR NIDHI GURUPRASAD	9869711491	
24	KULKARNI ARIITA JITENDRA	8691824124	
26	MESTRY PRERANA KISHOR	7045552838	
31	PATHAK TANAYA KISHOR	9820842227	
36	PONGDE UJWALA BAPU	9082514279	
45	SHINDE PAYAL ARVIND	9324604551	

प्राचार्य
चेंबूर सर्वकष शिक्षणशास्त्र महाविद्यालय
आर. सी. मार्ग, चेंबूर नाका, चेंबूर, मुंबई-४०००५९



Sem:- I/II/III/IV

Date:- 04/09/23

Roll No.	Mentee	Nature of Guidance/ Matter Discussed	Signature of the Student
34	PAWAR ATHARVA KISHOR	साहसिक यत्न प्रकृती सेवाधी	<i>[Signature]</i>
20	KARLEKAR NIDHI GURUPRASAD	शास्त्रील चारा संवर्धी मार्गदर्श	<i>[Signature]</i>
24	KULKARNI ARJITA JITENDRA	शमयेच्या कोटचण्या संवर्धी चर्चा	<i>[Signature]</i>
26	MESTRY PRERANA KISHOR	वेद्याकीड समस्या सोडवणी	<i>[Signature]</i>
31	PATHAK TANAYA KISHOR	कावेदन संवर् लवकर भोज्याधीको	<i>[Signature]</i>
36	PONGDE UJWALA BAPU	चारा संवर्धी चर्चा.	<i>[Signature]</i>
45	SHINDE PAYAL ARVIND	खासा वरका संवर्धी चर्चा	<i>[Signature]</i>

Sem:- I/II/III/IV

Date:- 9/09/2023

Roll No.	Mentee	Nature of Guidance/ Matter Discussed	Signature of the Student
34	PAWAR ATHARVA KISHOR	मार्गदर्शन	<i>[Signature]</i>
20	KARLEKAR NIDHI GURUPRASAD	का अद्यापतानु आ.भावेकामु वसु	<i>[Signature]</i>
24	KULKARNI ARJITA JITENDRA	शास्त्र पाठासंवर्धी मार्गदर्शन	<i>[Signature]</i>
26	MESTRY PRERANA KISHOR	वर्ग आवर्यापना अडेकधी मार्गदर्शन	<i>[Signature]</i>
31	PATHAK TANAYA KISHOR	वेद्याकीड समस्या	<i>[Signature]</i>
36	PONGDE UJWALA BAPU	शास्त्रील चर्चा आवर्यापतनु समस्या	<i>[Signature]</i>
45	SHINDE PAYAL ARVIND	संस्कृत शाखा अभ्यास प्रगु चर्चा	<i>[Signature]</i>

[Signature]

Signature of the Principal

प्राचार्य
चेंबूर सर्वकथ शिक्षणशास्त्र महाविद्यालय
अर. सी. मार्ग, चेंबूर नकाश, चेंबूर, मुंबई-४०००७९.



[Signature]

Signature of the Mentor

प्राचार्य
चेंबूर सर्वकथ शिक्षणशास्त्र महाविद्यालय
अर. सी. मार्ग, चेंबूर नकाश, चेंबूर, मुंबई-४०००७९.



Sem: - I/II/III/IV

Date: - 15/9/2023

Roll No.	Mentee	Nature of Guidance/ Matter Discussed	Signature of the Student
34	PAWAR ATHARVA KISHOR	- वर्ग व्यवस्थापन संबंधी मार्गदर्शन	
20	KARLEKAR NIDHI GURUPRASAD	- डलम पाठ संबंधी मार्गदर्शन	
24	KULKARNI ARJITA JITENDRA	- वर्ग व्यवस्थापन मार्गदर्शन	
26	MESTRY PRERANA KISHOR	- सराव घाटा क्षेत्री मार्गदर्शन	
31	PATHAK TANAYA KISHOR	- शाळेचे उपग्रहा संबंधी मार्गदर्शन	
36	PONGDE UJWALA BAPU	- वैयक्तिक अडचण	
45	SHINDE PAYAL ARVIND	- शाळा बसण्या संबंधी मार्गदर्शन	

Sem:- I/II/III/IV

Date: 16/9/2023

Roll No.	Mentee	Nature of Guidance/ Matter Discussed	Signature of the Student
34	PAWAR ATHARVA KISHOR	अध्यापनातील त्रुटी संबंधी मार्गदर्शन	
20	KARLEKAR NIDHI GURUPRASAD	व्याजेत तयार केलेली संकल्प मध्यमकाळात	
24	KULKARNI ARJITA JITENDRA	अंगठ्यासंग्रह घेण्यासाठी साधन सा.	
26	MESTRY PRERANA KISHOR	पाठ्य सवदाई मार्गदर्शन	
31	PATHAK TANAYA KISHOR	वेळे संबंधी समस्या मार्गदर्शन	
36	PONGDE UJWALA BAPU	प्रश्नांकोचे उत्तर, नियोजन मार्गदर्शन	
45	SHINDE PAYAL ARVIND	- कौटुंबिक समस्या संबंधी मार्गदर्शन	

Signature of the Principal
भार. सी. मार्ग, वेदूर नका, वेदूर, मुंबई-४०००७९.

Signature of the Mentor



Sem: - I/II/III/IV

Date: - 20/09/2023

Roll No.	Mentee	Nature of Guidance/ Matter Discussed	Signature of the Student
34	PAWAR ATHARVA KISHOR	भगत अद्यापनातील गती सुबद्धी मार्ग	Atharva
20	KARLEKAR NIDHI GURUPRASAD	पाठ्यापत्त्या व क्विझिंग मार्ग	Nidhi
24	KULKARNI ARJITA JITENDRA	वेदावगुण व्याख्यान मार्ग	Arjita
26	MESTRY PRERANA KISHOR	शाळेच्या संकलनातील मार्ग	Prerana
31	PATHAK TANAYA KISHOR	मुखाद्यापनातील शेर्या संदर्भा मार्ग	Tanaya
36	PONGDE UJWALA BAPU	शाळेच्या कार्यक्रमांमध्ये मार्ग	Ujwala
45	SHINDE PAYAL ARVIND	वर्ग व्यवस्थापनातील मार्ग	Payal

Sem: - I/II/III/IV

Date: - 29/09/2023

Roll No.	Mentee	Nature of Guidance/ Matter Discussed	Signature of the Student
34	PAWAR ATHARVA KISHOR	कुठळ कार्यातील त्रुटी व मार्ग	Atharva
20	KARLEKAR NIDHI GURUPRASAD	का अद्यापनाच्या कार्य संदर्भा मार्ग	Nidhi
24	KULKARNI ARJITA JITENDRA	शाळेच्या संकलनातील मार्ग	Arjita
26	MESTRY PRERANA KISHOR	शाळेच्या कार्यक्रमांमध्ये मार्ग	Prerana
31	PATHAK TANAYA KISHOR	मुखाद्यापनातील कार्य मार्ग	Tanaya
36	PONGDE UJWALA BAPU	अद्यापनातील कार्य मार्ग	Ujwala
45	SHINDE PAYAL ARVIND	पाठ्यापत्त्या व कार्य संदर्भा मार्ग	Payal

Handwritten signature of the Principal.

Signature of the Principal
कार. सी. मार्ग, चेंबुर गावा, प. नं. पु. 400071.

Handwritten signature of the Mentor.

Signature of the Mentor

Sem:- I/II/III/IV

Date:- 11/11/2023

Roll No.	Mentee	Nature of Guidance/ Matter Discussed	Signature of the Student
34	PAWAR ATHARVA KISHOR	मर प्रश्न व सल्लाहसाठी मार्गदर्शन	<i>[Signature]</i>
20	KARLEKAR NIDHI GURUPRASAD	डा. प्रश्नांचे कार्य पूर्णतः मार्गदर्शन	<i>[Signature]</i>
24	KULKARNI ARJITA JITENDRA	- प्रयोग ठेकाना वेळ व आरोग्य	<i>[Signature]</i>
26	MESTRY PRERANA KISHOR	- कामायोग्य पत्नीलगा- मार्गदर्शन	<i>[Signature]</i>
31	PATHAK TANAYA KISHOR	- कामायोग्य व्यापक आरोग्य मार्गदर्शन	<i>[Signature]</i>
36	PONGDE UJWALA BAPU	- शाळीय पालावरण व अभ्यासक मार्गदर्शन	<i>[Signature]</i>
45	SHINDE PAYAL ARVIND	= कामायोग्य व्यापक आरोग्य मार्गदर्शन	<i>[Signature]</i>

Sem:- I/II/III/IV

Date:- 31/12/2024

Roll No.	Mentee	Nature of Guidance/ Matter Discussed	Signature of the Student
34	PAWAR ATHARVA KISHOR	कार्य शिष्टाचार समकाय व मार्गदर्शन	<i>[Signature]</i>
20	KARLEKAR NIDHI GURUPRASAD	मर प्रश्नांची सल्लाहसाठी मार्गदर्शन	<i>[Signature]</i>
24	KULKARNI ARJITA JITENDRA	- अभ्यास संधीसाठी मार्गदर्शन	<i>[Signature]</i>
26	MESTRY PRERANA KISHOR	- शाळेच्या पुस्तकांच्या वेळ व सल्लाह	<i>[Signature]</i>
31	PATHAK TANAYA KISHOR	शाळेच्या वेळ व सल्लाहसाठी मार्गदर्शन	<i>[Signature]</i>
36	PONGDE UJWALA BAPU		<i>[Signature]</i>
45	SHINDE PAYAL ARVIND	शाळा सल्लाहसाठी मार्गदर्शन	<i>[Signature]</i>



Signature of the Principal



Signature of the Mentor

चेंबूर सर्वोदय शिक्षण संस्थेचे मुख्यालय
आर. सी. मार्ग, चेंबूर गावा, चेंबूर, तुमकूर-४०००७९.

Sem - I/II/III/IV

Date:= 11/01/24

Roll No.	Mentee	Nature of Guidance/ Matter Discussed	Signature of the Student
34	PAWAR ATHARVA KISHOR	अनुभव पत्र भाग्यदर्शन.	<i>Aravind</i>
20	KARLEKAR NIDHI GURUPRASAD	योग्यता व संबंधी शैक्षणिक समस्या	<i>Nidhi</i>
24	KULKARNI ARJITA JITENDRA	शैक्षणिक विषय व संबंधी समस्या	<i>Arjita</i>
26	MESTRY PRERANA KISHOR	पाठ्यक्रमीय अडथळी.	<i>Prerana</i>
31	PATHAK TANAYA KISHOR	वैयक्तिक समस्या.	
36	PONGDE UJWALA BAPU	विषय व संबंधी समस्या	<i>Ujwala</i>
45	SHINDE PAYAL ARVIND	शैक्षणिक वेळेबाबची समस्या	

Signature of the Principal

Signature of the Mentor

Sem - I/II/III/IV

Date:= 10/2/2024

Roll No.	Mentee	Nature of Guidance/ Matter Discussed	Signature of the Student
34	PAWAR ATHARVA KISHOR	कार्य प्रदर्शन म्हणून कार्ये अडथळे	<i>Aravind</i>
20	KARLEKAR NIDHI GURUPRASAD	अनुभव पत्र समस्या	<i>Nidhi</i>
24	KULKARNI ARJITA JITENDRA	शैक्षणिक वेळेबाबची समस्या	<i>Arjita</i>
26	MESTRY PRERANA KISHOR	शैक्षणिक वेळेबाबची समस्या	<i>Prerana</i>
31	PATHAK TANAYA KISHOR	शैक्षणिक गुणवत्ताबाबचे त्रुटी व समस्या	
36	PONGDE UJWALA BAPU	भाग्यदर्शन	<i>Ujwala</i>
45	SHINDE PAYAL ARVIND	शैक्षणिक वेळेबाबची समस्या	

Signature of the Principal

Signature of the Mentor

चेंबूर सर्वकष शिक्षणशास्त्र महाविद्यालय
आर. सी. मार्ग, चेंबूर नॉबल, पुणे. पुणे-४०००८९.



Sem - I/II/III/IV

Date: 12/02/24

Roll No.	Mentee	Nature of Guidance/ Matter Discussed	Signature of the Student
34	PAWAR ATHARVA KISHOR	मर प्रमुख मरुत वरि	<i>[Signature]</i>
20	KARLEKAR NIDHI GURUPRASAD	आणखाराना आरुतरुत	<i>[Signature]</i>
24	KULKARNI ARJITA JITENDRA	मैमापनेड आरुतरुत	<i>[Signature]</i>
26	MESTRY PRERANA KISHOR	आरुतेय आरुतरुत वरुत	<i>[Signature]</i>
31	PATHAK TANAYA KISHOR	मैमापनेड आरुतरुत	<i>[Signature]</i>
36	PONGDE UJWALA BAPU	आरुतरुत	<i>[Signature]</i>
45	SHINDE PAYAL ARVIND	आरुतेय वैतेवुवती वरुत	<i>[Signature]</i>

Signature of the Principal

Signature of the Mentor

Sem - I/II/III/IV

Date: 26/02/24

Roll No.	Mentee	Nature of Guidance/ Matter Discussed	Signature of the Student
34	PAWAR ATHARVA KISHOR	आरुतेय आणखाराना वरुत	<i>[Signature]</i>
20	KARLEKAR NIDHI GURUPRASAD	आरुतेय वरुत वरुत वरुत	<i>[Signature]</i>
24	KULKARNI ARJITA JITENDRA	वुनर आरुतेय आरुतरुत वरुत वरुत	<i>[Signature]</i>
26	MESTRY PRERANA KISHOR	आरुतेय वैतेवुवती वरुत	<i>[Signature]</i>
31	PATHAK TANAYA KISHOR	मैमापनेड आरुतरुत	<i>[Signature]</i>
36	PONGDE UJWALA BAPU	आरुतरुत (वरुत)	<i>[Signature]</i>
45	SHINDE PAYAL ARVIND	आरुतेय वरुत वरुत	<i>[Signature]</i>

Signature of the Principal

Signature of the Mentor

चेंबुर सर्वकष शिक्षणशास्त्र महाविद्यालय
 कार. सी. मार्ग, चेंबुर नाका, चेंबुर, पुणे-४०००५९



Sem - I/II/III/IV

Date:= 13/11/2024

Roll No.	Mentee	Nature of Guidance/ Matter Discussed	Signature of the Student
34	PAWAR ATHARVA KISHOR	- वेर प्रमुख बंध	<i>Prudh</i>
20	KARLEKAR NIDHI GURUPRASAD	- लोकेय मर प्रमुख मरुतु मार्गदर्शन	<i>Nidhi</i>
24	KULKARNI ARJITA JITENDRA	- मार्गदर्शन	<i>Arjita</i>
26	MESTRY PRERANA KISHOR	- सत्येनी संवधी कर्त	<i>Prerana</i>
31	PATHAK TANAYA KISHOR	- पाव ले. मार्गदर्शी मार्गदर्शन	
36	PONGDE UJWALA BAPU	- वैयक्तिक मार्गदर्शन	<i>Ujala 3</i>
45	SHINDE PAYAL ARVIND	- खासितोळ समन्या	

Signature of the Principal

Signature of the Mentor

Sem - I/II/III/IV

Date:= 23/11/2024

Roll No.	Mentee	Nature of Guidance/ Matter Discussed	Signature of the Student
34	PAWAR ATHARVA KISHOR	अनारोप कर्मकृत मार्गदर्शन	<i>Prudh</i>
20	KARLEKAR NIDHI GURUPRASAD	आलोचन सम मुख्याध्यक्ष - कार्य	<i>Nidhi</i>
24	KULKARNI ARJITA JITENDRA	साक्षात्पुर्ण कुरव्यासारी मार्गदर्शन	<i>Arjita</i>
26	MESTRY PRERANA KISHOR	अपेक्षित शक्ति रचनी पावले संवधी	<i>Prerana</i>
31	PATHAK TANAYA KISHOR	वैयक्तिक मार्गदर्शन	
36	PONGDE UJWALA BAPU	पाव पुर्ण कुरव्यासारी संवधी.	<i>Ujala 3</i>
45	SHINDE PAYAL ARVIND	आलोचन व सहायिधायक मार्गदर्शन संवधी	

Signature of the Principal

Signature of the Mentor

प्राचार्य
 चेंबूर सर्वोच्च शिक्षणशास्त्र महाविद्यालय
 अर. सी. मार्ग, चेंबूर नाका, चेंबूर, गुण्ड-४०००७९.



Chembur Education society's
Chembur Sarvankash Shikshanshastra Mahavidyalaya

**Initiative taken by Institute
to develop professional
attributes in students**

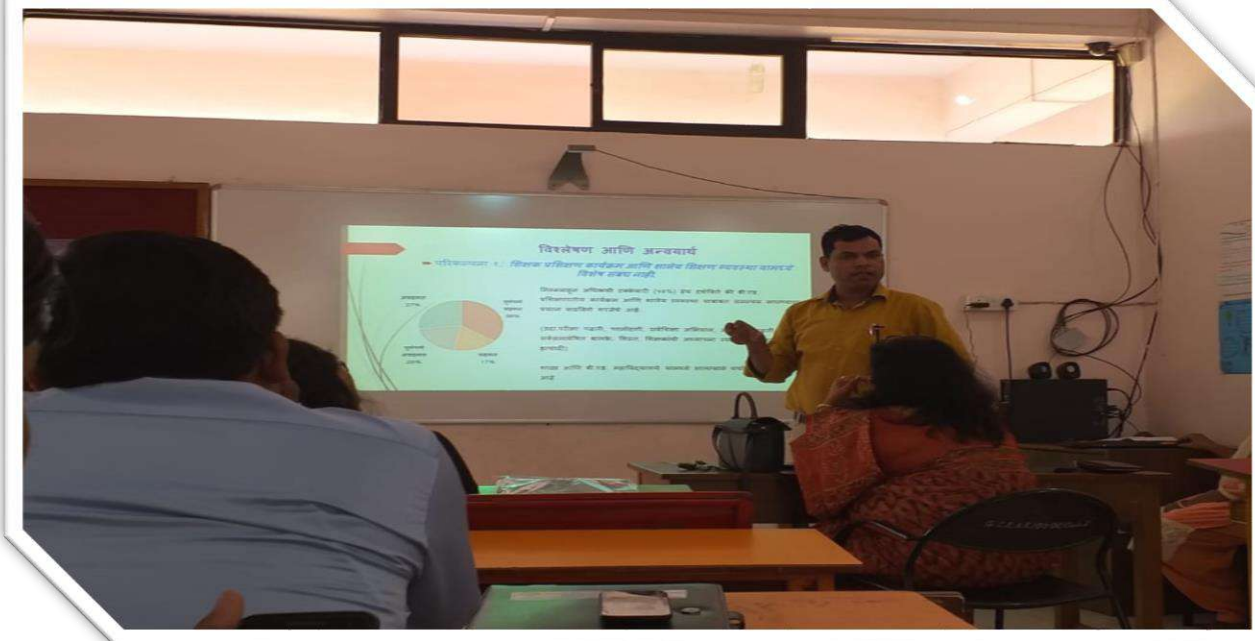

Research paper presentation by Dr. Jayesh Jadhav- 20.10.2018





CONSTITUTION DAY - 26.11.2019

Chembur Sarvankash Shikshanshastra Mahavidyalaya
cordially invites you to celebrate

CONSTITUTION DAY
2019

Date: November 26, 2019
Venue: Hedgewar Hall
Time: 10:30 am to 1:10 pm

Program

1. Welcome
2. Reading of preamble of Constitution of India
3. Speech by Prof. Dr. K.R. Jadhav
4. Presentation by Prof. Dr. C.A. Chakradeo (I/C Principal)
4. Quiz Competition
5. Vote of thanks





ENVIRONMENT DAY CELEBRATION- PLANTATION- 15.8.2019





SELF KNOWLEDGE PROGRAMME RAMKRISHNA SARADA MISSION 14th 2019





NAI TALIM ORIENTATION- 17.8.2019





MENTAL HEALTH DAY CELEBRATION- 10.10.2019





COOPERATIVE LEARNING TECHNIQUES- 19.11.2019





NAI-TALIM LESSONS AT SCHOOLS- 15.10.2019



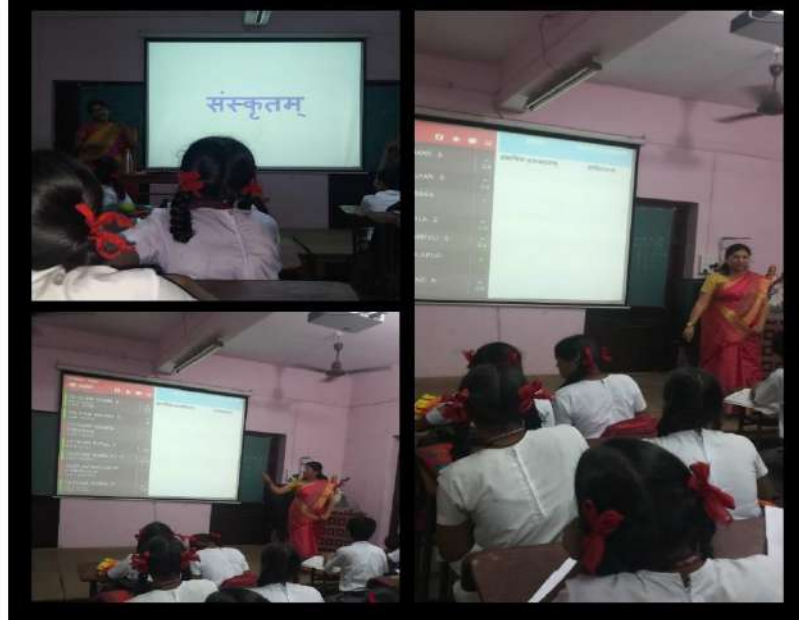

LESSONS CONDUCTED BY STUDENT TEACHERS DURING INTERNSHIP- 2019-20



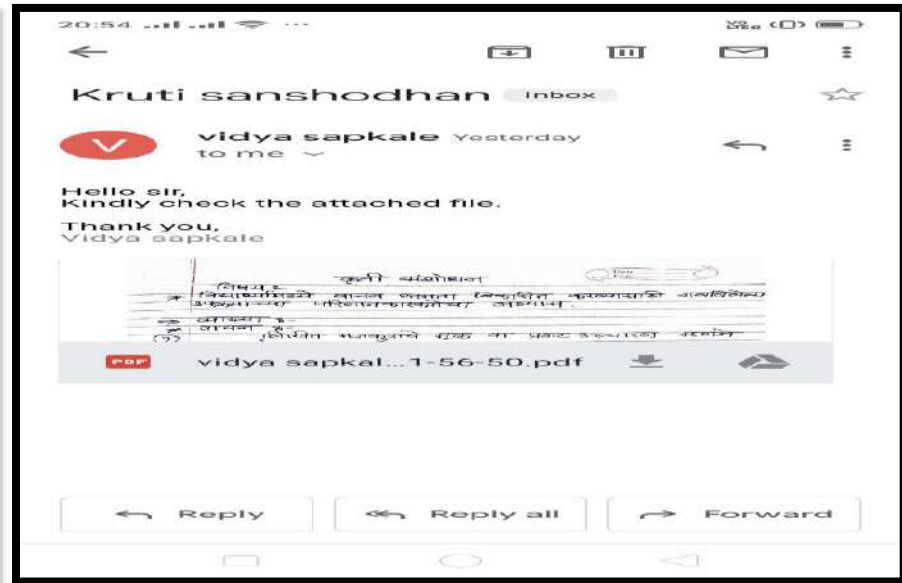
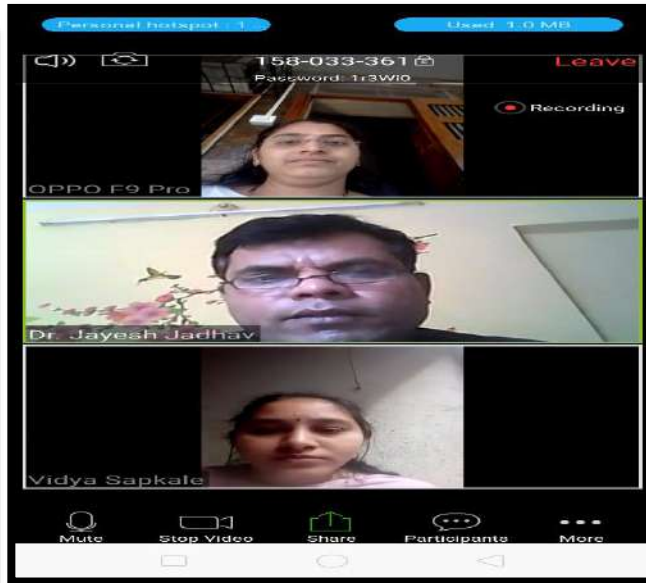

ONLINE ACTION RESEARCH GUIDANCE- 9.4.2020

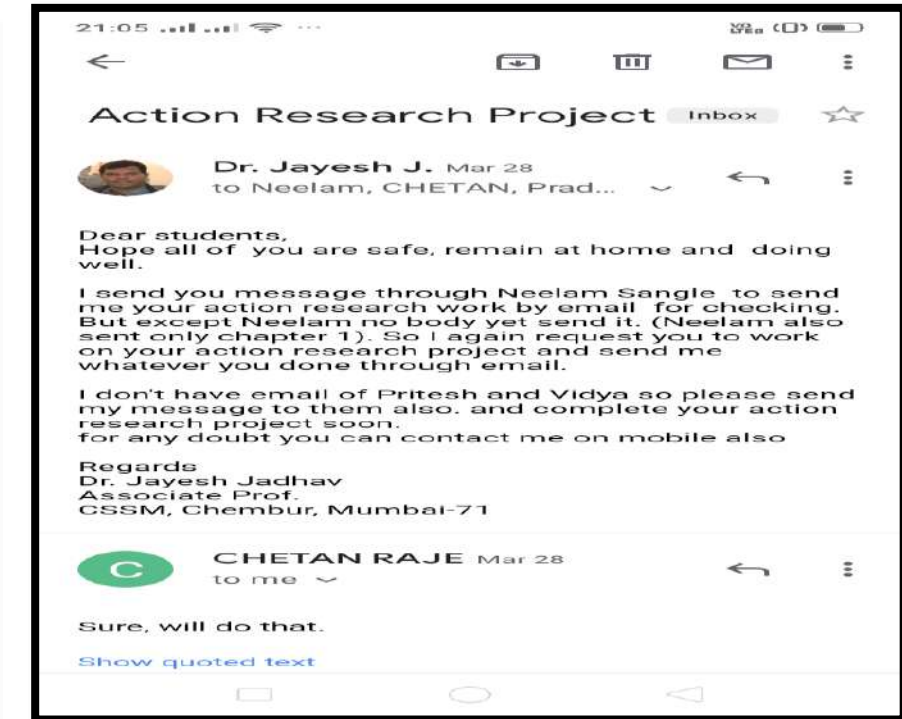
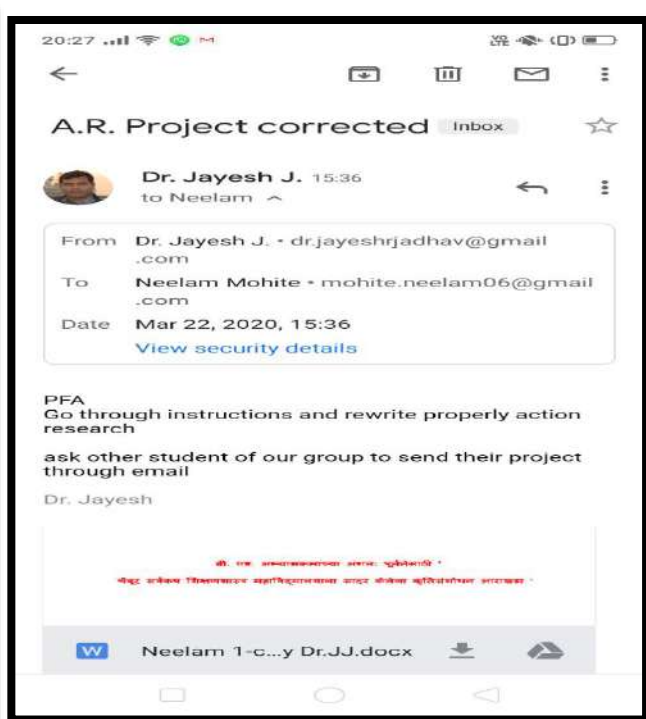
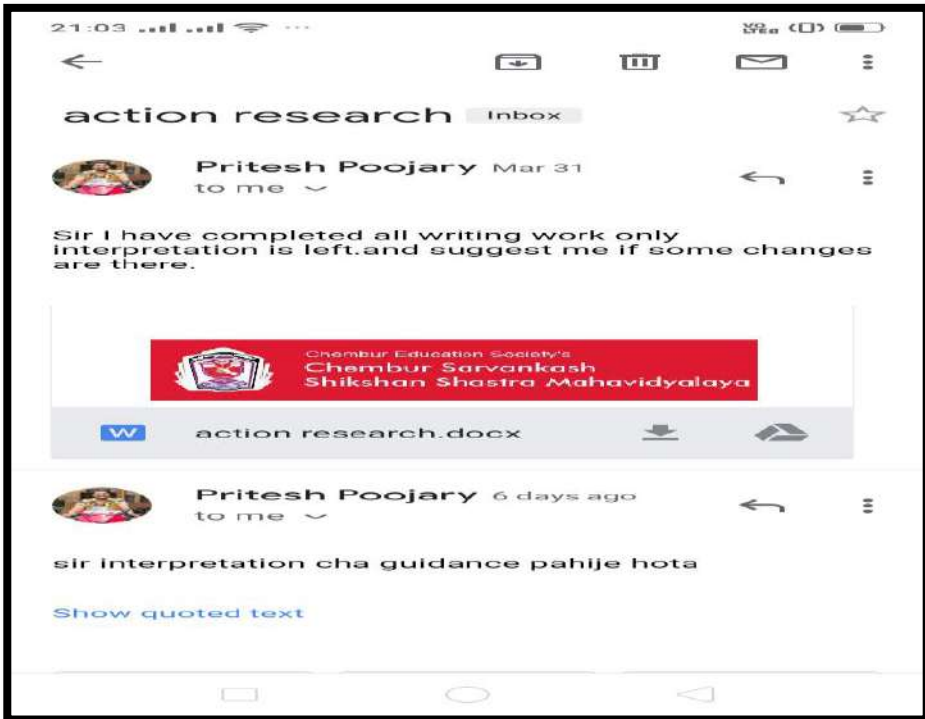

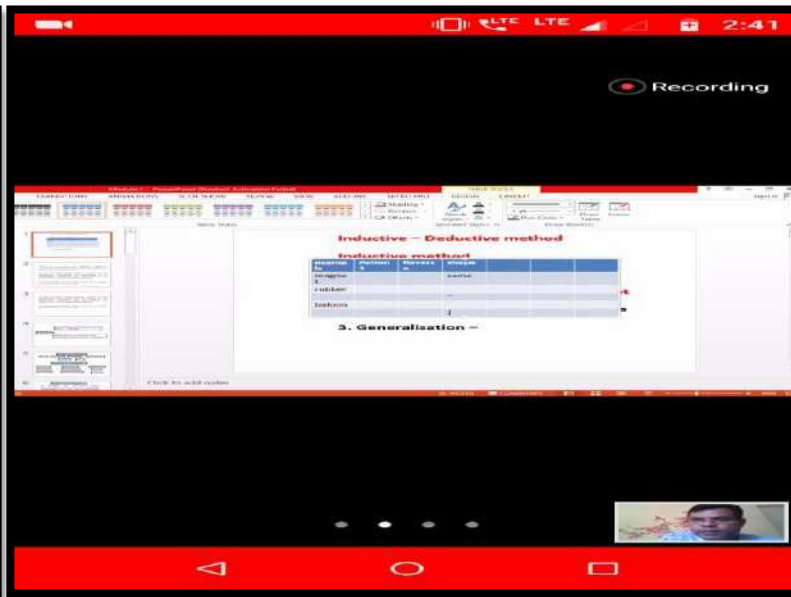
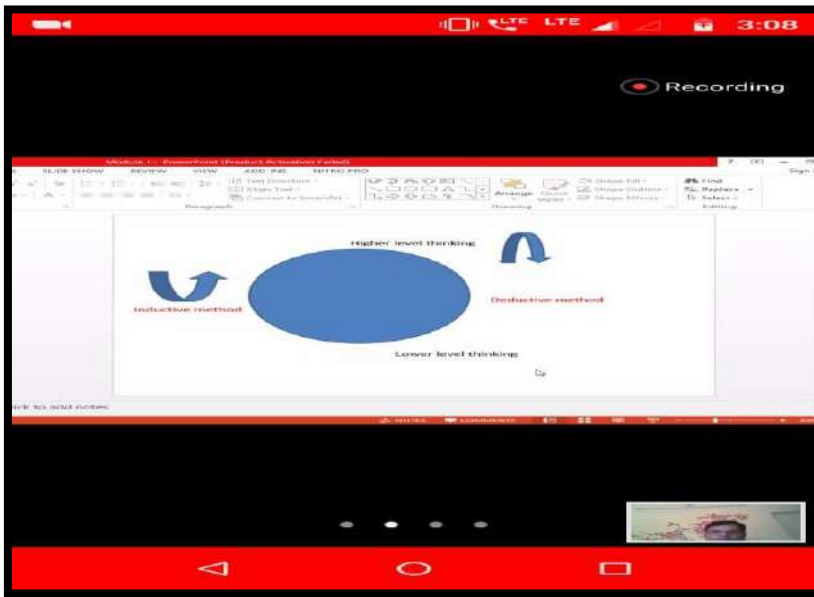

ONLINE LECTURES BY FACULTY- 10.4.2020

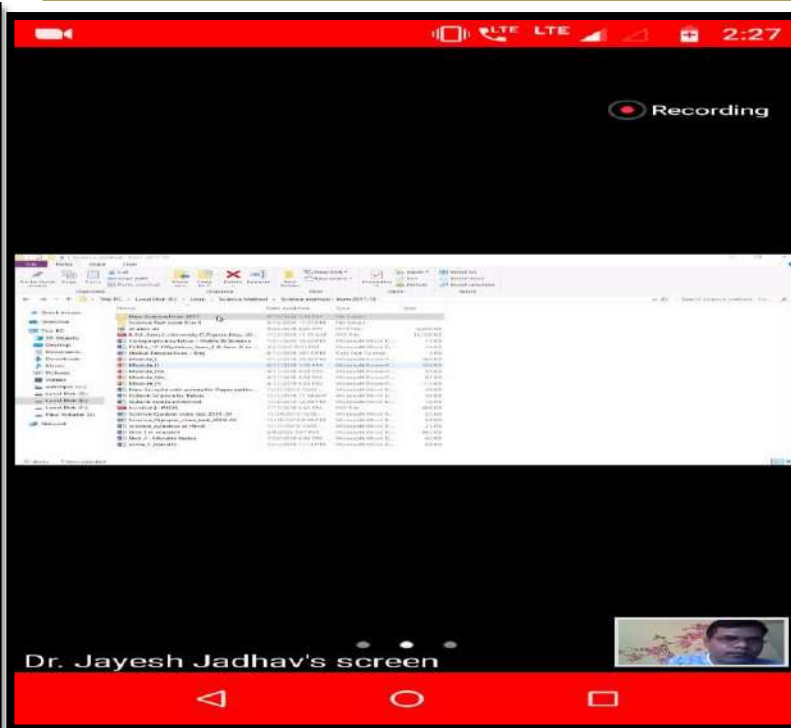
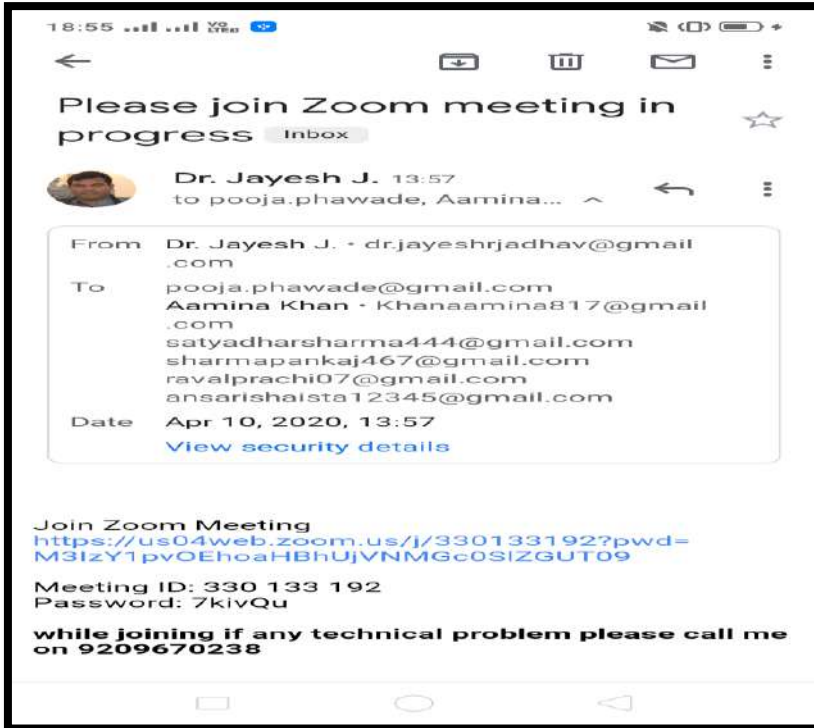

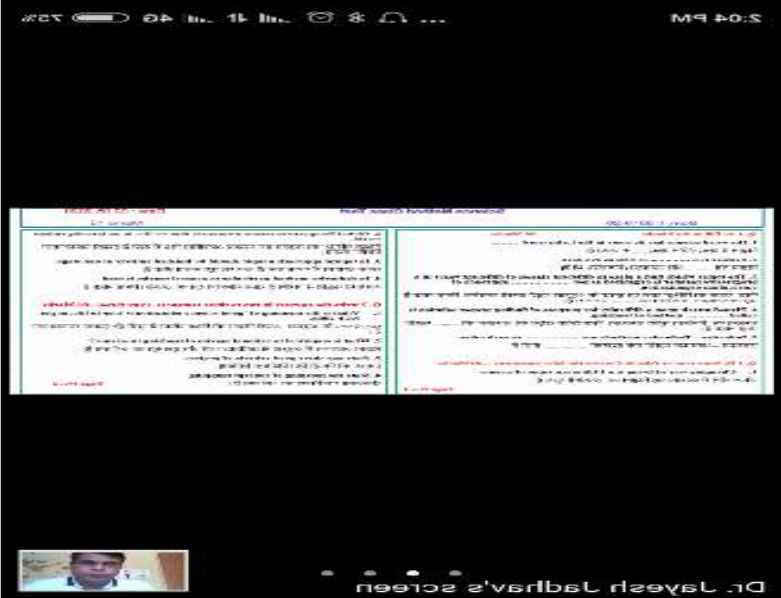

Science Method Content Test

Date : 28.04.2020

Sem. II 2019-20 Marks 10

<p>Q. 1 A) Fill in the blanks 05 Marks</p> <p>1. In Electric bulb gas is used. विद्युत बल्ब में गैस का उपयोग किया जाता है।</p> <p>2. Element Potassium is denoted with Symbol तत्व पोटैसियम का लिखनेका संकेत है।</p> <p>3. If Red litmus Paper turn blue then the solution is in nature जिसमे लाल लिटमस पेपर नीला होता है तो वह द्रावण होगा।</p> <p>4. The unit of Current is called विद्युत धारा की इकाई को..... कहते है।</p> <p>5. Atomic Mass of Carbon is कार्बन का परमाणु द्रव्यमान है।</p>	<p>Q. 1 B) State true or false 03 Marks</p> <p>1. Acids are sour in test अम्ल पदार्थ खट्टे होते है।</p> <p>2. Onion roots are fibrous in nature. प्याज की जड़े तंतुमय होती है।</p> <p>3. Yeast is never used in bakery products. यीस्ट (किन्व) का बेकरी उत्पादन में प्रयोग कभी नहीं किया जाता।</p> <p>Q. 2 write the answers in one sentence. 02 Marks</p> <p>1. Classify the following substances in to natural and man-made substances Lime, Cement, pencils, Cotton, Silk, Nylon, Rayon</p> <p>2. Identify odd words from the following and give its reason. Common cold, Flue, Dengue, Diabetes</p>
---	---

Dr. Jayesh Jadhav's screen

ONLINE EXAMINATION – 2.5.2020



Intellectual Property Rights...Creative India,
Innovative India



Dr. Chandrasheker Ashokrao

M.Sc., M.Ed., LL.M., PGDMP, M.A. (Psychology),
MBA (Pursuing) Yoga Shiksha (Pursuing)



Intellectual Property Rights- 03.04.2022





NAI TALIM WORKSHOP 08th APRIL 2022





PRE-PH.D. WORKSHOP AT CSSM - 25th and 26th FEBRUARY 2022





WORLD HEALTH DAY- 16th APRIL 2022





GPS Map Camera

Mumbai, Maharashtra, India

Chembur High school Bldg, 1st Floor R.C.Marg, Near Municipal Market, Jai Ambe Nagar, Chembur Gaothan, Chembur, Mumbai, Maharashtra 400071, India

Lat 19.05551°
Long 72.896589°
01/02/23 04:02 PM GMT +05:30



GPS Map Camera

Chembur Sarvankash Shikshanshastra Mahavidyalaya
Maharashtra, India

R.c Marg , Chembur naka , opp municipal market , Chembur,
Long 72.844207°
Lat 19.001621°
3/2/2023 11:10 AM



GPS Map Camera

Chembur Sarvankash Shikshanshastra Mahavidyalaya,
Maharashtra, India

R.c Marg , Chembur Naka , Mumbai, Maharashtra 400071,
Long 72.843369°
Lat 19.002121°
3/2/2023 12:05 AM

CAPACITY BUILDING WORKSHOP- 1.2.2023



GPS Map Camera

Mumbai, Maharashtra, India

Chembur High school Bldg, 1st Floor R.C.Marg, Near Municipal Market, Jai Ambe Nagar, Chembur Gaothan, Chembur, Mumbai, Maharashtra 400071, India
Lat 19.05551°
Long 72.896589°
01/02/23 03:54 PM GMT +05:30



GPS Map Camera

Mumbai, Maharashtra, India

Chembur High school Bldg, 1st Floor R.C.Marg, Near Municipal Market, Jai Ambe Nagar, Chembur Gaothan, Chembur, Mumbai, Maharashtra 400071, India
Lat 19.055602°
Long 72.896513°
02/02/23 11:04 AM GMT +05:30



GPS Map Camera

Mumbai, Maharashtra, India

Chembur High school Bldg, 1st Floor R.C.Marg, Near Municipal Market, Jai Ambe Nagar, Chembur Gaothan, Chembur, Mumbai, Maharashtra 400071, India
Lat 19.055542°
Long 72.896575°
01/02/23 04:01 PM GMT +05:30



1st FOR INCLUSION (27-28.4.2023)





SOFT SKILL TRAINING PROGRAMME- I ON 'TIME MANAGEMENT' AND COMMUNICATION SKILL

(9/7/2022)



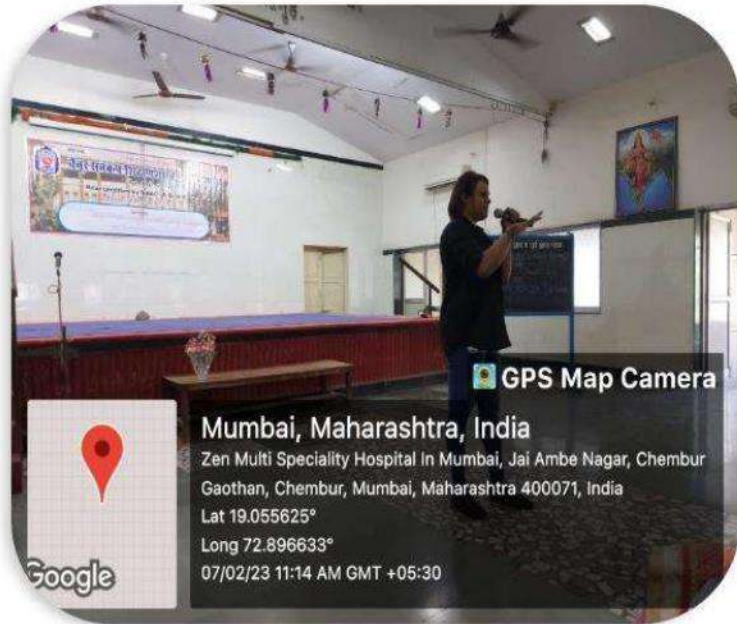

A TALK ON 'TRANSGENDER ISSUES AND CHALLENGES' (7/2/2023)





PROFESSIONAL DEVELOPMENT SKILLS FOR STUDENTS- 13.7.2022



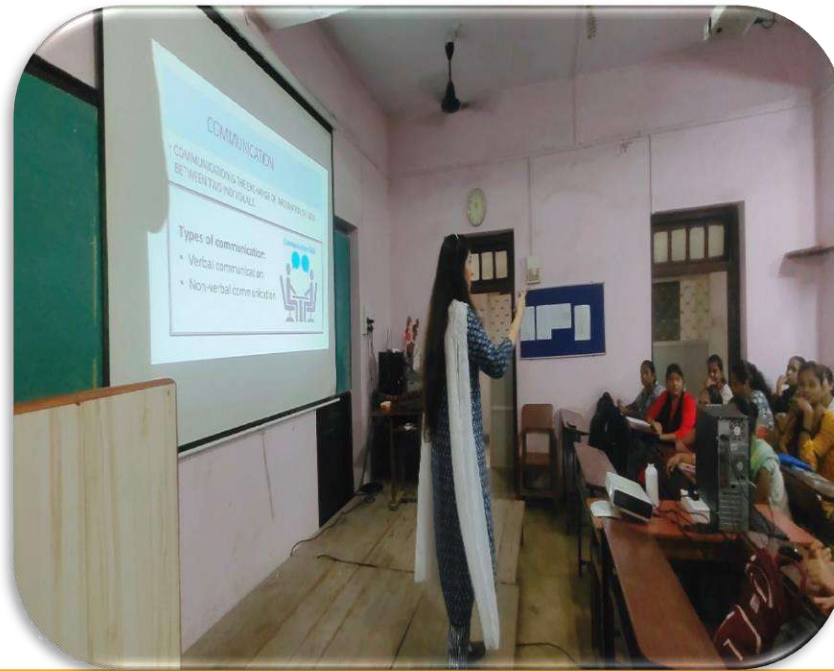

COMMUNICATION & TIME MANAGEMENT- 9.7.2022

